THE ARROWHEAD
1950

1950 ARROWHEAD

ANNUAL PUBLICATION OF MT. PLEASANT HIGH SCHOOL

MT. PLEASANT, TEXAS

FOREWORD

This year marks the half-way point in the twentieth century—a century of progress; a century in which man took to the air, listened to words spoken hundreds of miles away, plunged beneath the ocean, and travelled great distances rapidly and safely.

We realize the achievement made in these fifty years and have decided to use the "half-century of progress" as the theme for our 1950 Arrowhead.

The Staff

DEDICATION

MR. H. L. GRAHAM

INSPIRATION. . . .GUIDANCE. . . .INTEGRITY. . . . SERVICE

BUILDINGS

SENIOR HIGH SCHOOL

JUNIOR HIGH SCHOOL

BUILDINGS

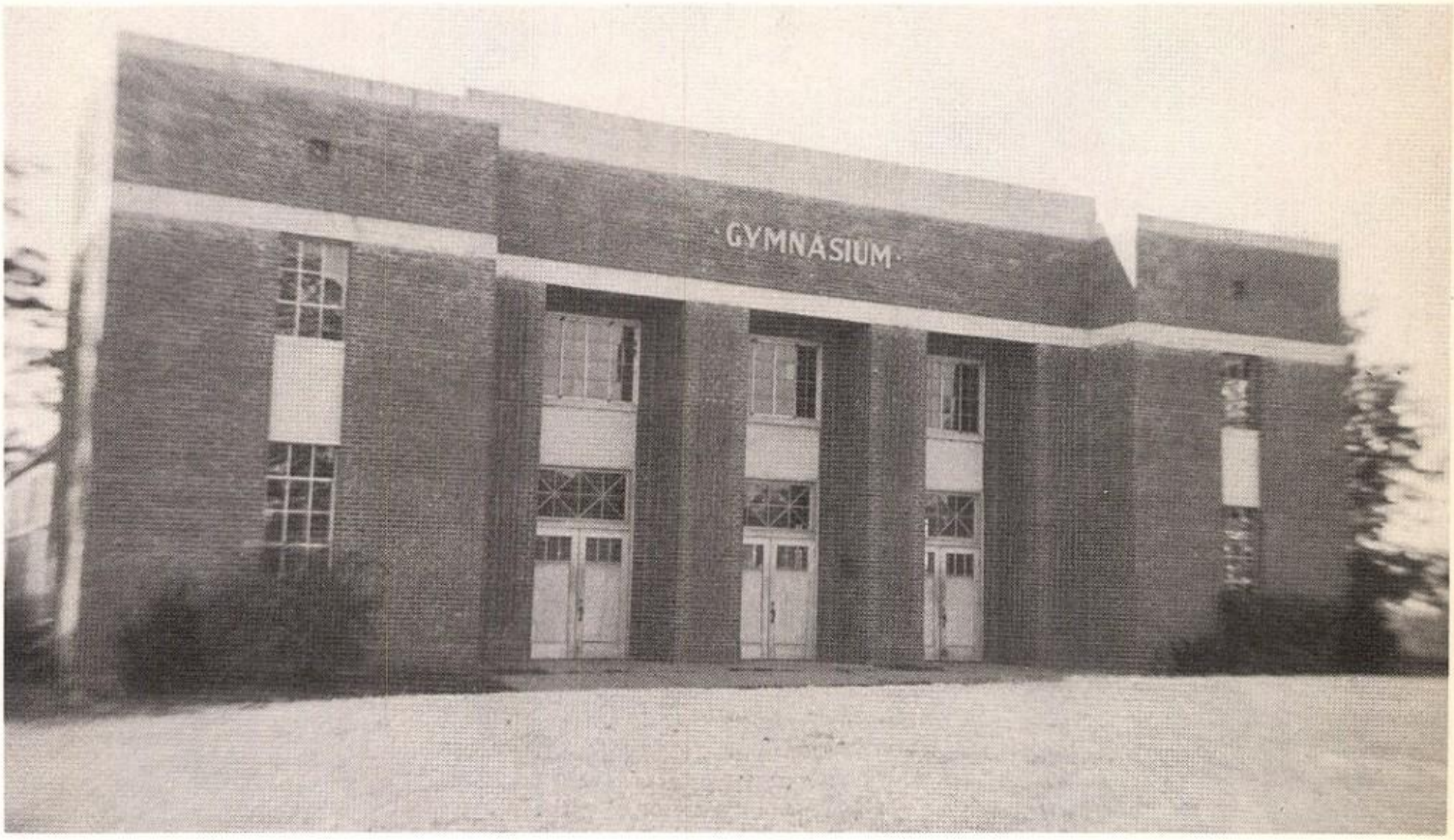

GYMNASIUM

VOCATIONAL

SUPERINTENDENT'S MESSAGE

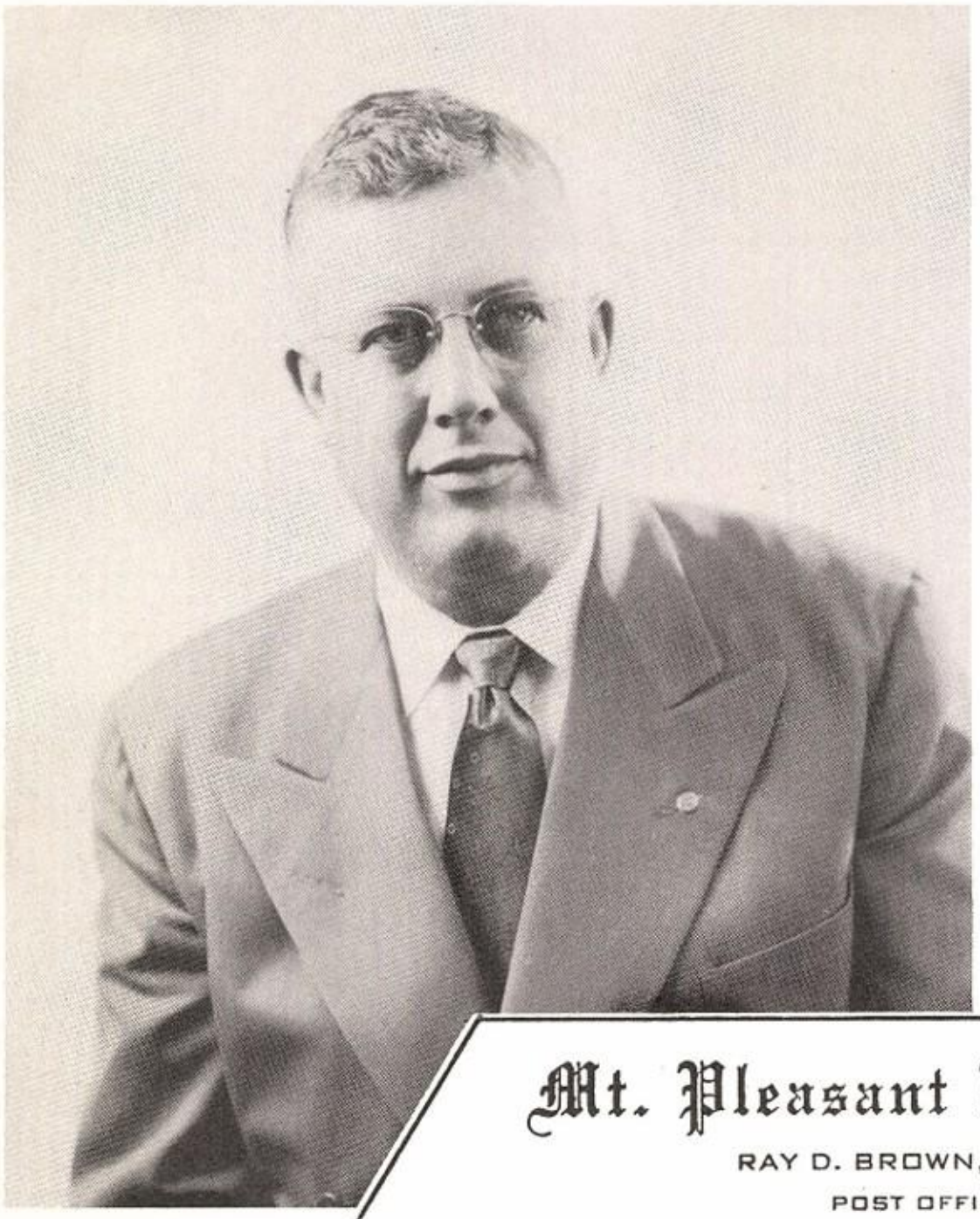

RAY D. BROWN
Superintendent
Of Schools

Mt. Pleasant Public Schools

RAY D. BROWN, SUPERINTENDENT
POST OFFICE BOX 529

MT. PLEASANT, TEXAS

TO THE STUDENT BODY:

Another school year has come to an end and because you have been cooperative and fine I truly believe that we have made it one of the best years in Mt. Pleasant High School history.

The world is looking to you to make useful and happy citizens. Upon your shoulders will fall the task of building a better democracy for the future generations to come.

To all of you who have worked to make the annual a success, I say, "Congratulations". You have done a good job which will be more appreciated in the years to come, when this book will enable you to live over the days you spent in Mt. Pleasant High School.

Sincerely yours,

Ray D. Brown

Ray D. Brown
Superintendent

B-h

PRINCIPAL'S MESSAGE

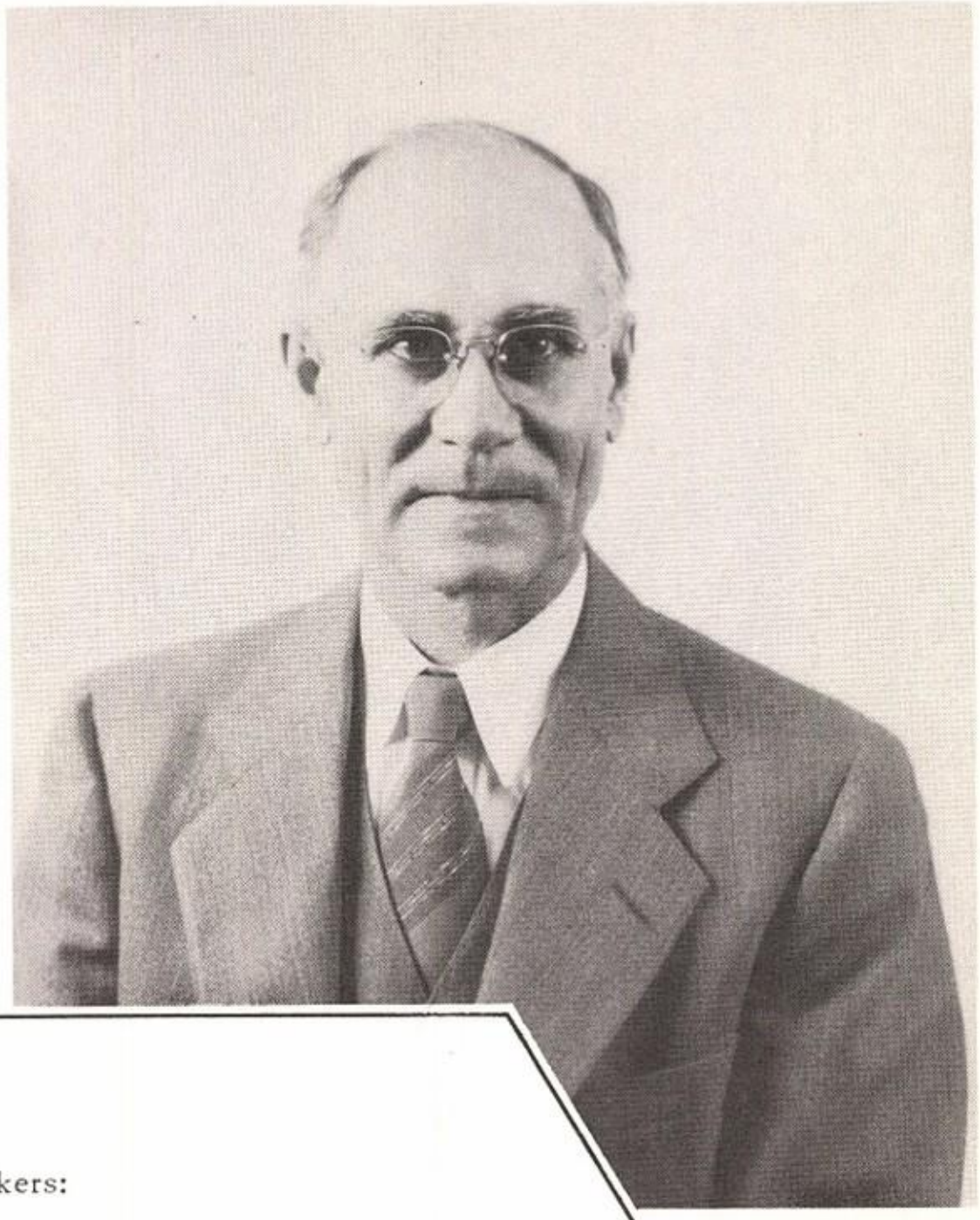

E. C. BRICE
PRINCIPAL
SENIOR HIGH SCHOOL

Dear Students and Co-Workers:

As you approach the end of another school year, may you look back over your activities, with the desire of profiting by your mistakes and gaining new courage in your accomplishments.

Your success in the past and future may be measured to the extent that your school and community have been MADE BETTER by the part you have played in them.

My wish for you is: that in your school activities and associations you have been inspired to a life of honesty and service to your fellow-traveler, with ample reward of satisfaction, happiness, and material goods.

Very Sincerely,

E. C. Brice

E. C. Brice, Principal

BOARD OF EDUCATION

D. C. MUNDEN
President

PALMORE CURREY

J. A. PETTY
Secretary

IVAN FRIZZELL

FRANK MARSHALL

BYRON REAVES

EVERETT REDFEARN

J. TRAVIS JACKSON
Supervisor of Instruction

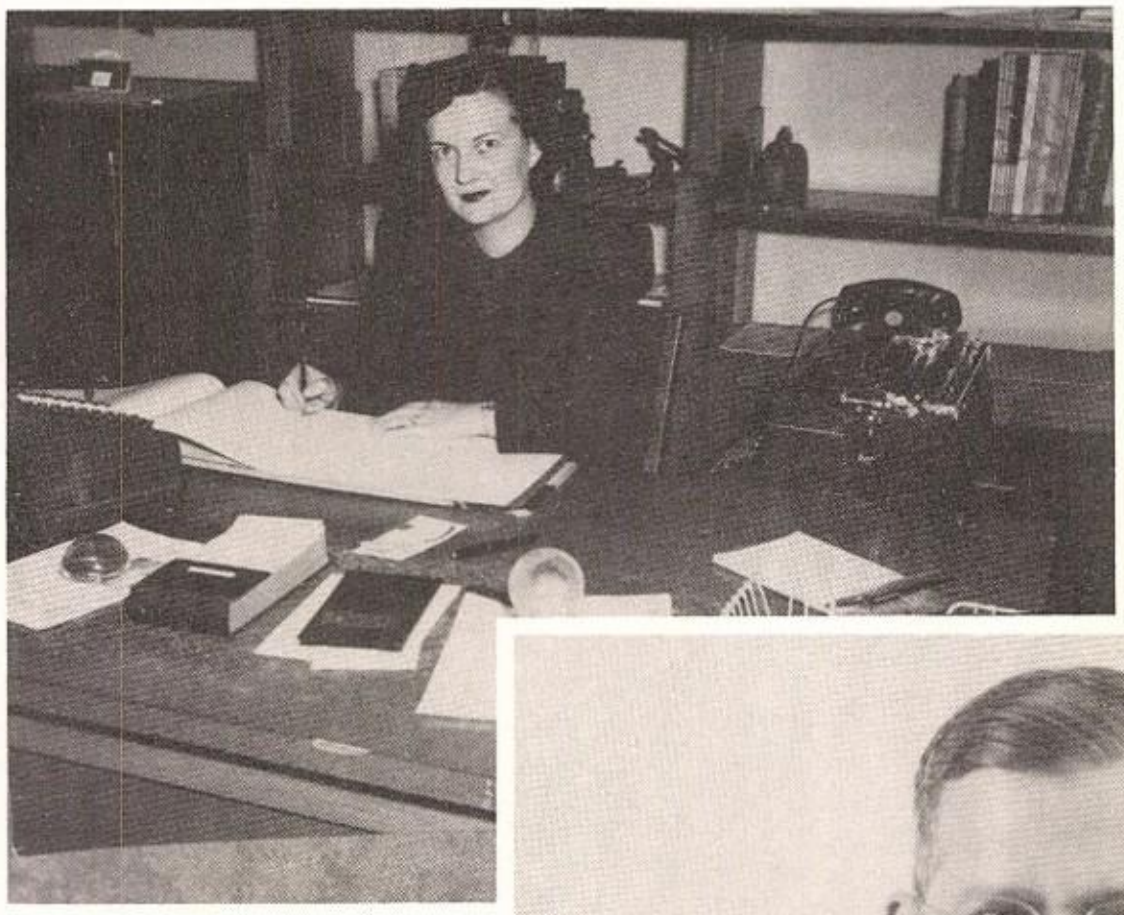

EULA LEE HOLCOMB
Secretary To
Superintendent

C. A. ROBISON
Junior High School Principal

FACULTY

JAMES L. ADAMS
Science, Sr. Hi.

COY. M. BARBER
Shop, Sr. Hi.

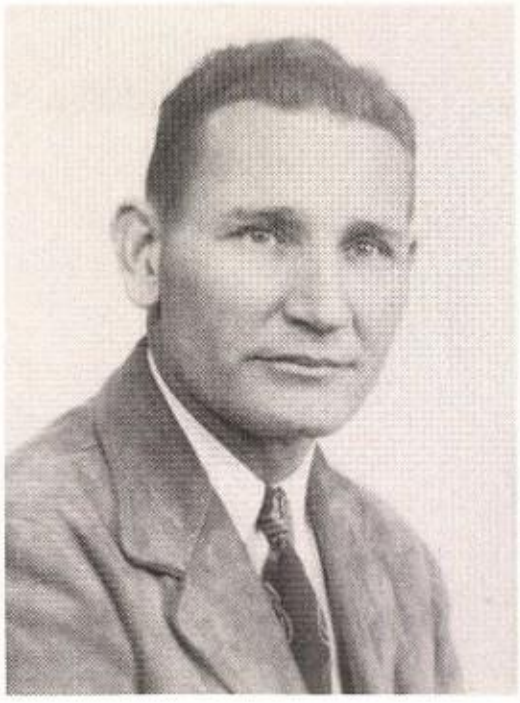

WINFORD BAZE
Coach, Sr. Hi.

RUTH BLACK
English, Sr. Hi.

ALBERT BOOTH
Math., Jr. Hi.

NANCY BRANCH
Physical Education,
Jr. Hi.

O. L. COLLEY, JR.
Math. and Coach
Jr. Hi.

EDDIE MAE DALTON
English and Speech
Sr. Hi.

VELMA EDWARDS
English, Jr. Hi.

ALLAREA FORD
Homemaking, Sr.
Hi.

H. L. GRAHAM
Mathematics, Sr.
Hi.

MARY LOU
HARBOUR
Business, Sr. Hi.

FACULTY

MARY JACKSON
English and Spanish
Sr. Hi.

BETTY LUNCESFORD
English, Jr. Hi.

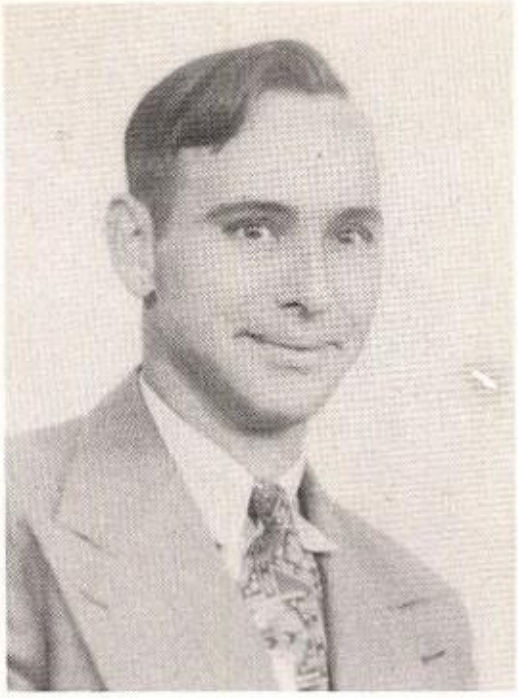

ROSS NEWSOM
History, Jr. Hi.

NORWEEN PARKER
Science and Reading
Jr. Hi.

SAM PARKER
History and Asst. Coach
Sr. Hi.

MRS. EUGENE
PATTERSON
Homemaking, Jr. Hi.

BETTY ALICE
PEARSON
English, Jr. Hi.

MRS. CHARLES
ROBISON
Librarian, Sr. Hi.

LORENA SANDERS
Business, Sr. Hi.

WANDA SIKES
English, Jr. Hi.

BILL SORRELS
Music and Driver
Training, Sr. Hi.

LEROY STONE
Agriculture, Sr. Hi.

FACULTY

MRS. JESSIE STONE
Science, Sr. Hi.

THURMAN STROMAN
History, Jr. Hi.

DUNCAN THOMPSON
Band, Sr. Hi.

MRS. HELEN BENSON
All-School Nurse

SCHOOL CAFETERIA

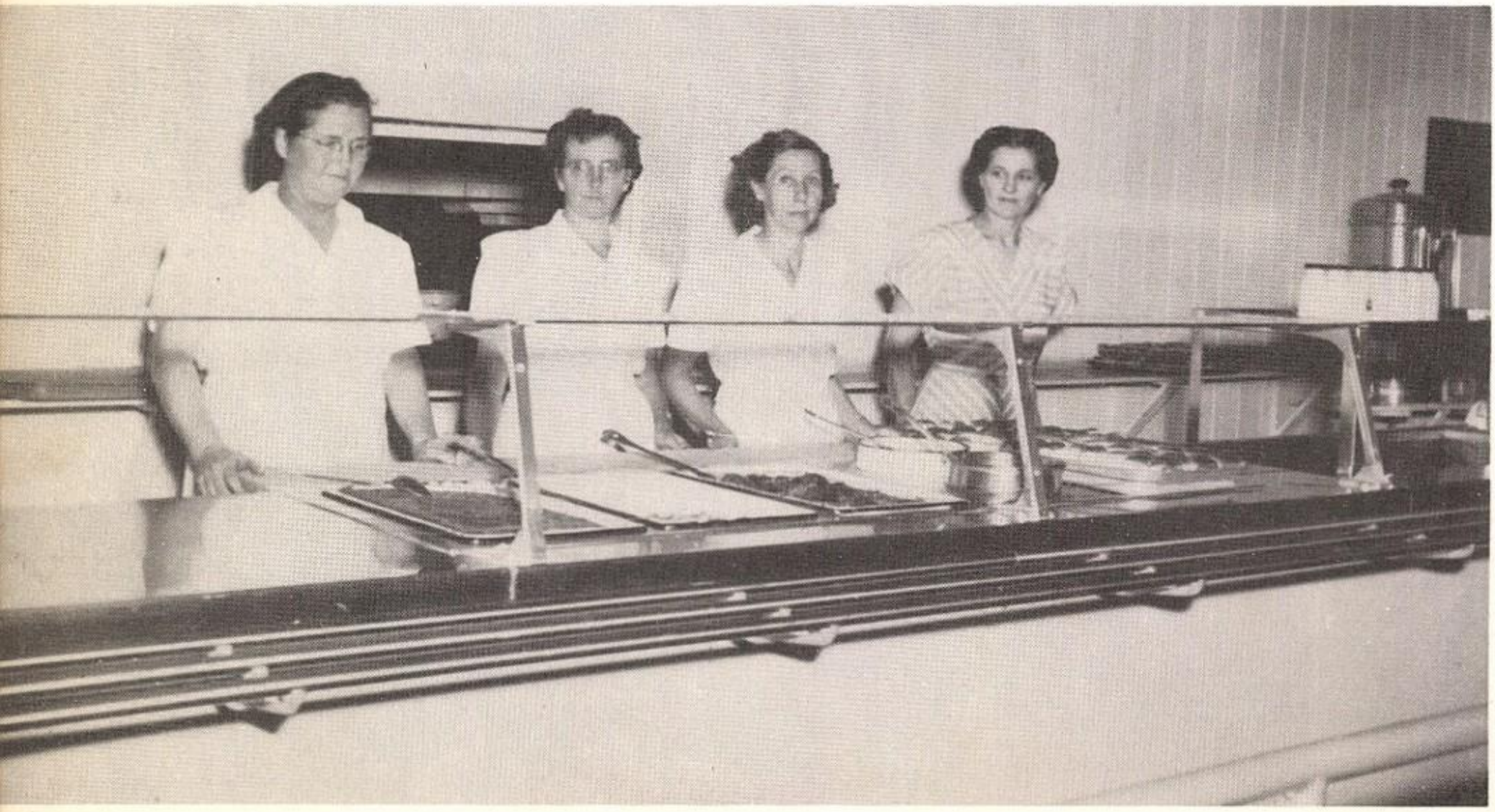

MRS. STEVENS MRS. AMERSON MRS. MITCHELL MRS. J. W. HAYES, Sponsor

CLASSES

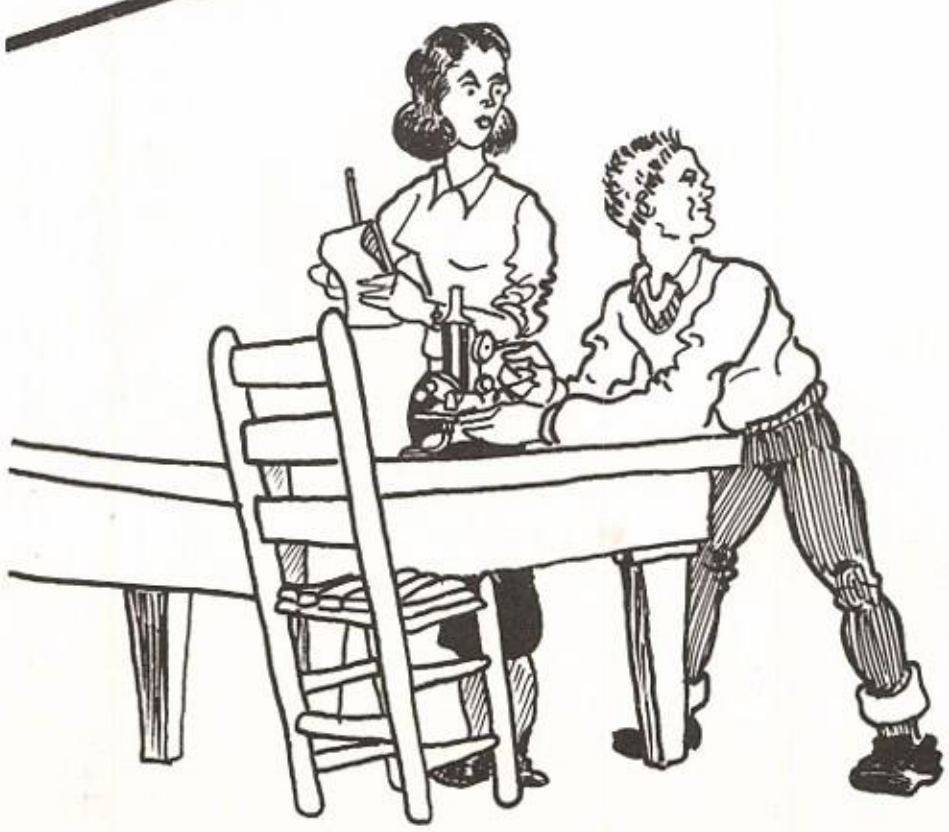

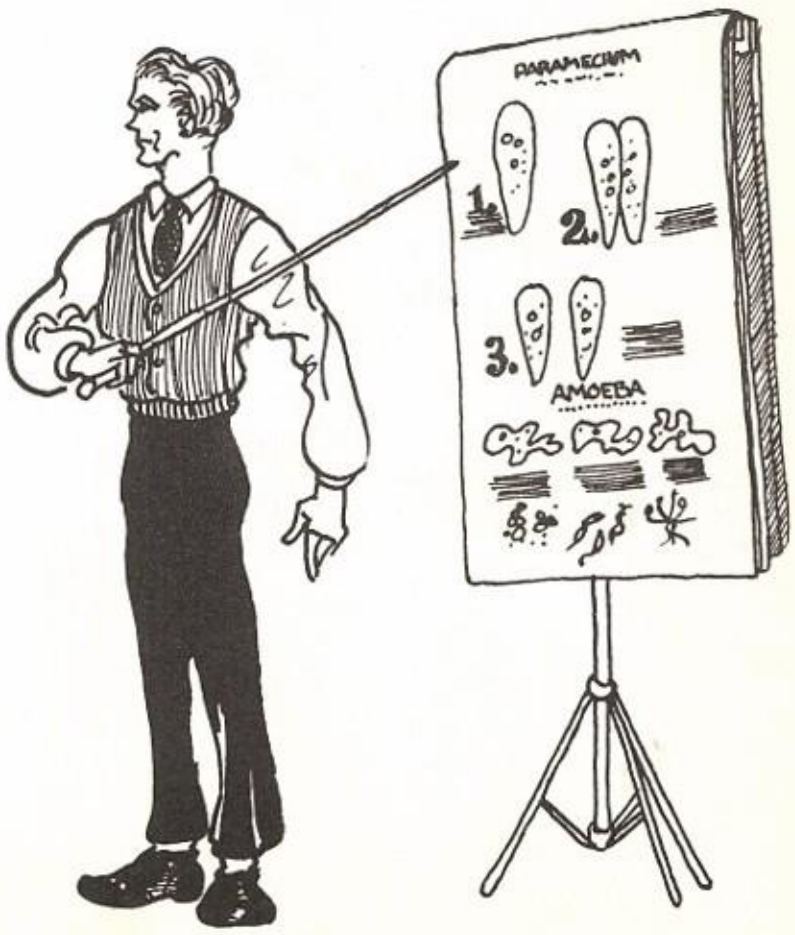

FRESHMEN

WELDON MILLER
President

LARRY WARD
Vice-President

BETTY JO AUSTIN
Sec. and Treas.

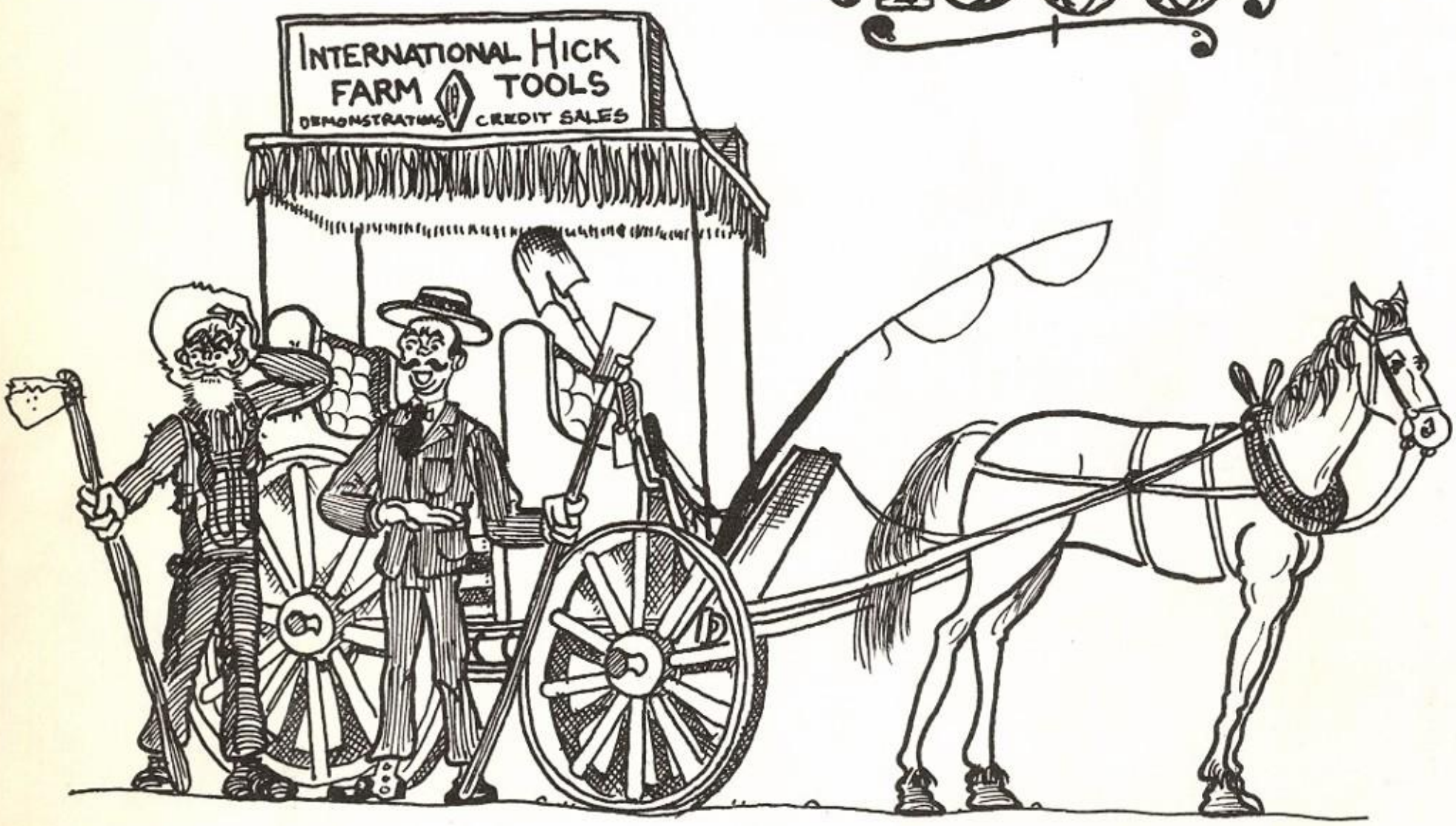

SPONSORS

Mr. Booth
Mrs. Luncesford

Frances Mae Adams

Patsy Akers

Patsy Alexander

Betty Allen

Joy Marie Allen

Martha Louise Allen

Nellie Allen

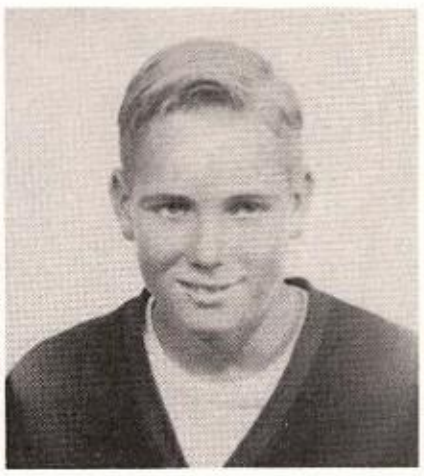
Harold Amerson

Betty Jo Austin

Maxine Banks

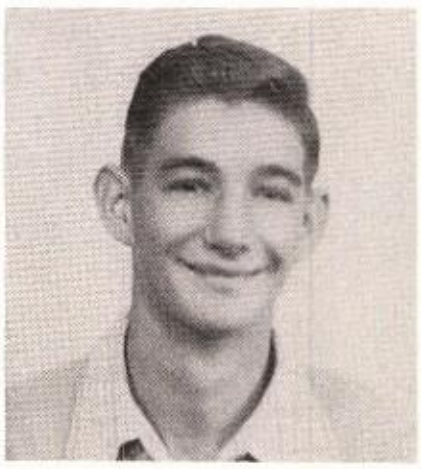
Jackie Barrett

Jerry Barrow

Billy Benson

Joyce Black

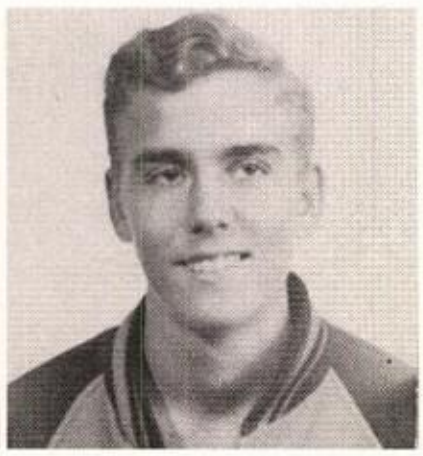
Jerry Blackburn

Ruby Lee Blackburn

Doroty Blalock

Myra Annell Blodgett

Joe Bradford

Kenneth Bradley

Evelyn Brown

Rheta Browning

Billy Buford

Bobby Caldwell

Patricia Carson

Chester Clark

Edgar Collier

Hiton Covey

Billy Faye Crowley

John Henry Culver

James Davis

Janell Davis

Sue Ann Davis

Floyce Denny

Joyce Denny

Joan Eakin

Richard Eakin

Gaylor Embrey

Janet Firmin

Frances Frisby

Earl Garrett

Frances Ruth Gates

George Hacklman

Randolph Haggard

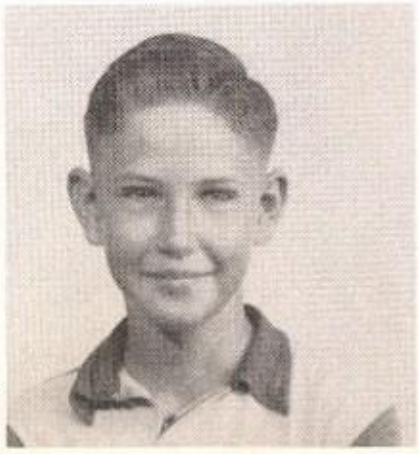
Max Hanes

Virgil Hayes

Patsy Ruth Hill

Neil Hinson

Denman Holcomb

Edna Merle Horton

Troy Horton

Veotis Howell

Dale Hunt

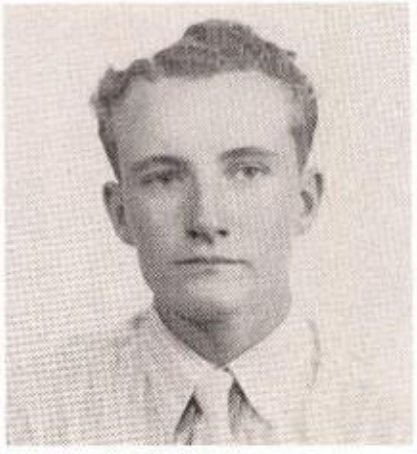
Bobby Jean Jacks

Gene Johnson

Betty Lou Kersiek

Phyllis Kolander

Shirley Laden

Elizabeth Lain

Bobby Lee Landrum

Joe Leo La Prade

Felix Latson

Shirlene Lawyer

Carrie Joe Leake

Peggy Ann Lettwich

Allen Lunsford Jr.

Glenn Lunsford

Russel Martin

Phillip McCauley

Jimmy McGuire

A. Z. McLeroy

Charles Melton

Weldon Miller

Edwin Moore

Joe Gaylen Moore

Peggy L. Moore

Jaunice Morton

John Nelson

H. C. Parr

Jimmy Mac Patterson

Betty Jo Perkins

William Lee Perkins

Carrol Dean Phillips

Ronald Phillips

Richard Pierce

Larry Dean Price

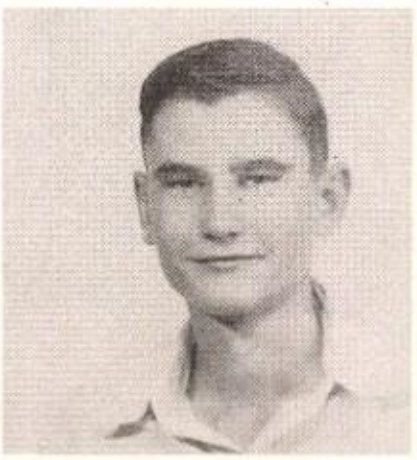
Richard Riley

Lucretia Ringold

Glynn Robertson

Joan Rolf

Sue Lynn Sandlin

Edward Scarborough

Raymond Shelby

Martha Short

Bobby Jack Sinclair

James Ray Sinclair

Danny Smith

Dowie Nell Smith

Ralph Smith

Sarah Stephens

Betty Jane Storey

Mary Beth Thompson

Franklin Lee

Mary Jane Tucker

Carol Vanzandt

Dianne Verner

Larry Ward

Joan Wilkerson

J. B. Willis, Jr.

Floyce Willmon

Opal Faye Willson

James Wright

Preston Short

SOPHOMORE CLASS

BOB BRECKENRIDGE
President

CLAUDE ALEXANDER
Vice-President

NELDA SUE COX
Sect. and Treas.

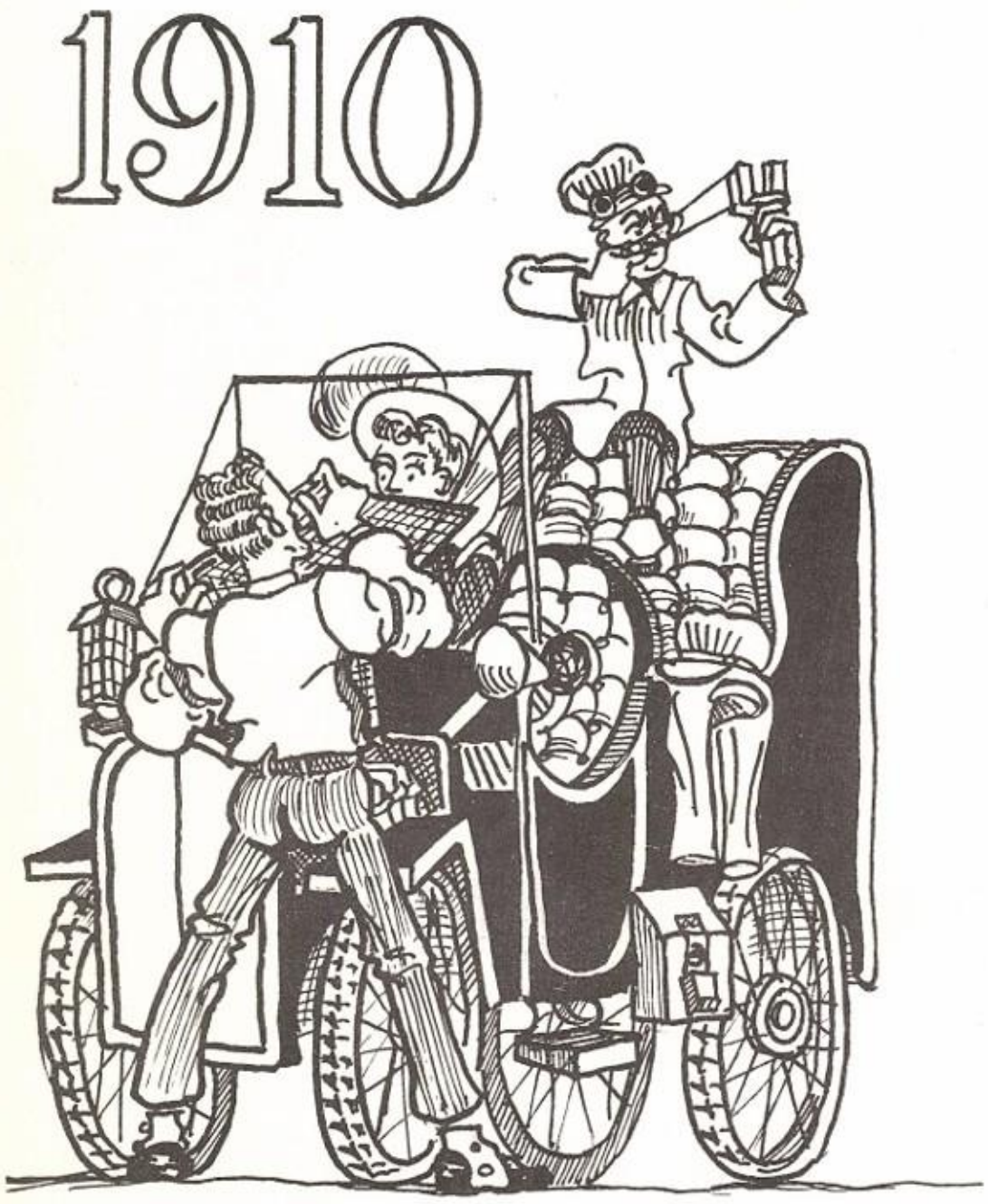

MRS. STONE
Sponsor

MISS JACKSON
Sponsor

Tommy Adams
Rosa Mae Agan
Claude Alexander

Imogene Allen
Clyde Ray Amos
Maydell Applewhite

Tommie Bell
Norma Lou Blanchett
Barbra Elaine Bowers

Bob Breckenridge
James Brents
Dennis Buchanan

Patsy Ann Cameron
Doyle Cartwright
Robert Chadwell

Dwayne Chapman
Ann Chipman
Dewey Cook

Nelda Sue Cox
Ray Cox
Peggy Culver

Margaret Ruth Davis
Lavell Davis
Larry Dunn

Glenn Eakins
Billy Jack Edwards
Charles Elliott

James Embree
Arlene Ettleman
Barbra Fielding

Rufus Fleming
Geneva Foreman
Narlene Fortenberry

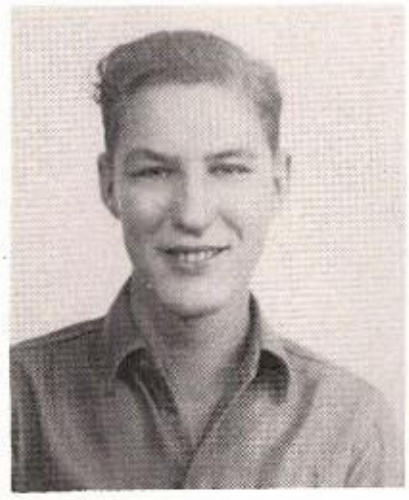

Forest French
Billie J. Frisby
Patsy Ruth Fulkerson

Betty Carolyn Garrett
Peggy Gieger
Harvey Gray

Bobby Gunn
Norma Hackleman
Doyce Hamilton

Bert Hanks
Jerry Harris
Helen Hayes

Jackie Hayes
Martha Hendricks
David Horton

Phoebe Hunnicut
Bobsy Hunt
Joyce Johnson

Dean Langston
Melba Jean Lee
Dexter Lisby

Mary Nell McGregor
Larry McGuire
Billy Masters

Billy Jo Milner
Bonnie Mitchel
Mary Margaret Moore

Davy Ray Morris
Ross Morris
Virginia Ann Moulton

Marie Newman
Harold Odom
Thomas Owens

Mona Pepper
Jimmy Perkins
J. D. Pounders

Betty Jo Price
Barbra Ray
Bobby Redfearn

Frances Anita Riddle
Glynn Roach
Jerry Don Rogers

James Henry Roper
Wilma Rust
Addie Ryan

Frances Ryan
John Salmon
Donald Sanders

True Sandlin
Mildred Shelby
Billy Shelton

James Shuman
Walter Skelton
Max Sloan

Edwin Smith
Sylvia Sue Spurger
Keneth Stanley

Jerry Wayne Steele
Dorothy Stewart
Virginia Stuard

Bobby Tinker
Lois Vaught
Eldon Ward

Edna Earl Walker
Frances Watson
Jimmy Whitaker

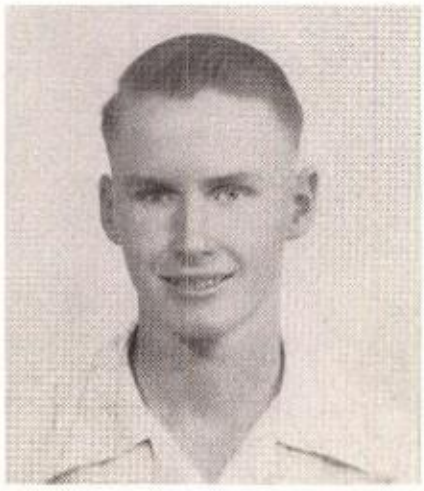

Dean White
Gene White
Edith Willmon

Eugene Wilson
Sammy Laden

JUNIOR CLASS

MAX HIGHTOWER
President

BOBBY SANDERS
Vice-President

ANN CALVERT
Secretary

CHARLES SMITH
Treasurer

MR. ADAMS
Sponsor

MRS. SANDERS
Sponsor

Vonnie Akers

Anna Beth Anderson

Arnold Anderson

Billy Anderson

Mary Anderson

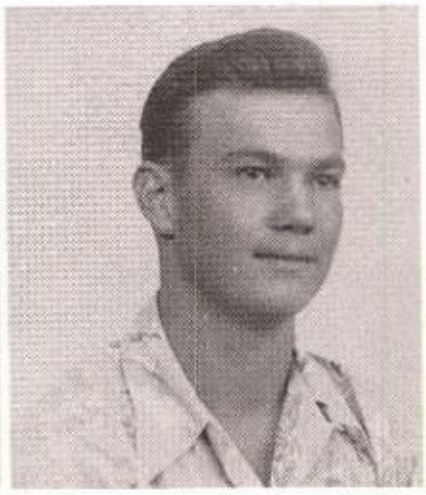

Nell Anderson

Eugene Awtry

Joy Ruth Baker

Cloyis Barrett

Margenia Blackburn

R. C. Bradley

Yvonne Broach

Bart Brown

Vanoy Brown

Gaynelle Brooks
Ann Calvert
Geraldine Cameron

Jerry Lou Campbell
James Carey
Peggy Cargile

Winnogene Cargile
Bobby Chapman
Treonne Chitwood

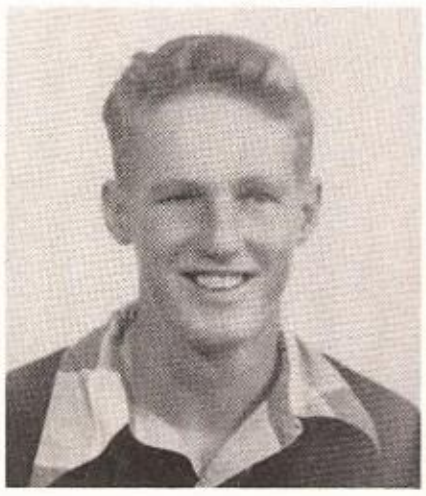

F. V. Clark
Winnie Grace Clark
Glenn Coburn

Atha Cochran
Patsy Cogswell
Parry Coleman

Freda Daniels
Marie Davis
Dorothy Deaton

Gertrude Derrick
Alice Jane Doss
Charles Rex Driggers

Wanda Durst
Larry Edwards
Howard Garrett

Eileen Geisinger
Rhodney Hammonds
Nancy Hanes

Nell Haney
Betty Hardin
Mary Ann Hargrove

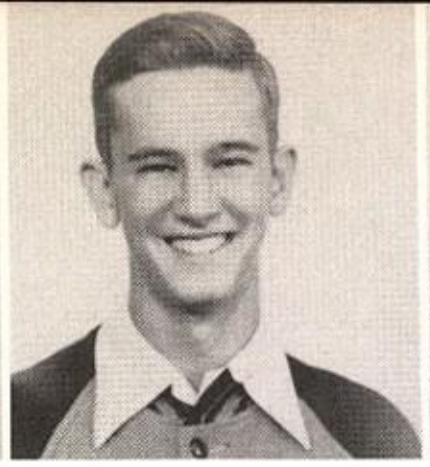

Jo Jo Harper
Durward Harris
Max Hightower

Mary Nell Ingram
Leonard Knipe
Billy Hill Lamb

Dorothy Lambert
Gene Lawyer
Judy Lunsford

Carolyn McClintock
Peggy McMinn
Gene Clyde Miller

Larry Moore
Lillie Faye Nance
Delois Perkins

Reba Nell Presley
Dorace Raney
Jimmy Reaves

Dixie Ann Redfearn
Niles Richardson
Marie Raney

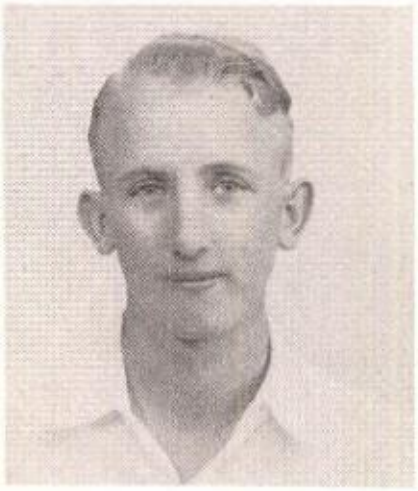

W. O. Ridings
Jerry Riley
Faye Roach

Loretta Robinson
Jean Rogers
Harold Roundtree

Doyle Rushing
Steve Salmon
Jerry Sandefur

Robert Sanders
Jackie Ray Scarborough
Charles Smith

Louise Smith
Dorothy Spencer
Bonnie Stroman

Sue Ann Stewart
Joan Sullivan
Ann Thomas

Bobby Thomas
Donald Thompson
Evelyn Thurman

Majorie Tinker
Betty Jane Traylor
Peggy Tucker

Eugenia Vandergriff

Jimmie Ann Watson

Bobby Weems

Garner White

Joe Wilhite

Margaret Wilhite

Mary Helen Winston

Kenneth Williams

Venita Wofford

SENIORS

JIMMY CAPEL
President

J. B. BANKS
Vice-President

NOW

ALVIS REDFEARN
Treasurer

VIRGINIA REDFEARN
Secretary

MRS. BLACK
Sponsor

MISS DALTON
Sponsor

BETTE ALLEN

Jr. Class Reporter; Masquers Club, 47-50; Phi-Bi-Chem, 49-50; Rotaryettes 47-50; Cheer Leader, 47-48,49-50.

BETTYE AMERSON

F.H.A.; Pep Squad, 49-50.

SHIRLEY ANDERSON

Pep Squad, 48-50.

IMOGENE AVERY

NEVA ANN BAILEY

Pep Squad, 46-50; Library Club, Freshman Class; Masquers, 49-50; F.H.A., 49-50.

J. B. BANKS

Vice Pres. Sophomore Class; Vice Pres. Nat'l Honor Society, 49-50; Key Club, 47-50; Vice. Pres. Commercial Club; Vice Pres. Sr. Class; Tigerette Staff.

ARVELLA BARBER

CHARLES BARBER

JO ANN BARROW

Rotaryettes, 48-50; F.H.A. 49-50; Library Club, 49-50; Commercial Club, 49-50; Pep Squad, 49-50.

WEBBER BEALL, JR.

Football, 48-49; Co-Capt., 49; Key Club, 47-50, Pres., 49-50; Masquers, 47-50, Pres., 49-50; Nat'l Honor Society, 48-50; Basketball, 48-50; Baseball, 48-50; Arrowhead Staff, 48-50; Student Council, 48-50; Band, 44-48.

BUDDY BECK

MAX BECK

LOWELL BENNETT

Commercial Club, 49-50; Masquers Club, 49-50; Phi-Bi-Chem, 49-50.

DONAL RAY BERRY

Band, 44-50; Masquers Club, 46-47, 49-50; Phi-Bi-Chem 49-50; Basketball, 46-47; Boxing, 46-47.

JACK BLACKBURN

Vice President Student Council, 49-50; Football 48-49.

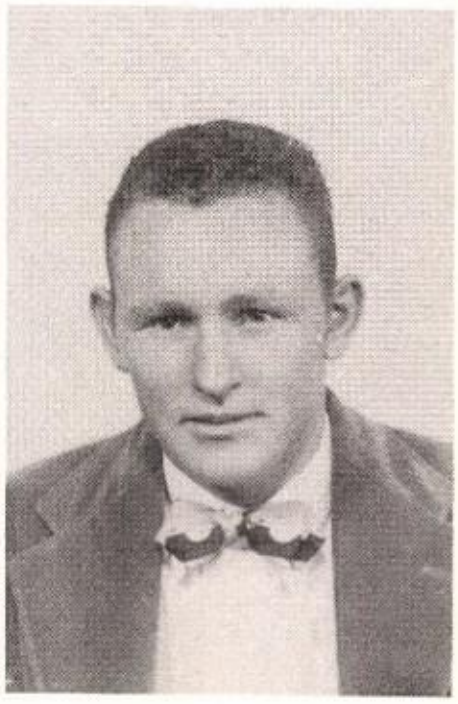

BOHNA BONE

ELAINE BROWN

Rotaryettes, 48-50; Commercial Club, 49-50; Tigerette Staff, 49-50; Pep Squad, 48-49.

DAISY BURRIS

Phi-Bi-Chem, 49-50; Library Club, 48-49; Choral, 49-50.

JOE CALVERT

Pres. Student Council, 49-50, Vice Pres. Key Club, 49-50; Football, 47-49; Nat'l Honor Society; Phi-Bi-Chem.

VANOY CAPEHART

Charles Dan Coker

Football, 48-50; Band, 43-49; Phi-Bi-Chem, 49-50; Baseball, 49-50; Boxing, 49-50; Track, 49-50.

Jimmy Capel

Everett Crow

Band 47-50; Commercial Club, 49-50; Tigerette Staff, 49-50.

Dorothy Ann Davis

Library Club; Commercial Club; Choral Club.

Martha Dooley

Rotaryette Club, 48-50; Nat'l Honor Society, 49-50; Masquers 49-50; Commercial Club, Treas., 49-50; Homemaking Club 46-48; Pep Squad 46-48.

Bradley Duncan

F.F.A., 47-50.

Virginia Flood

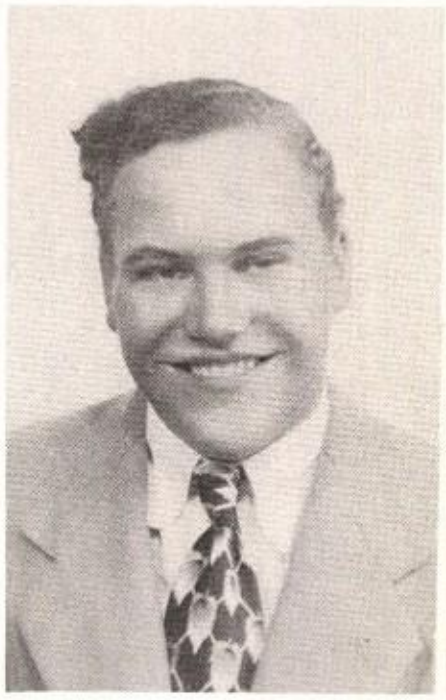

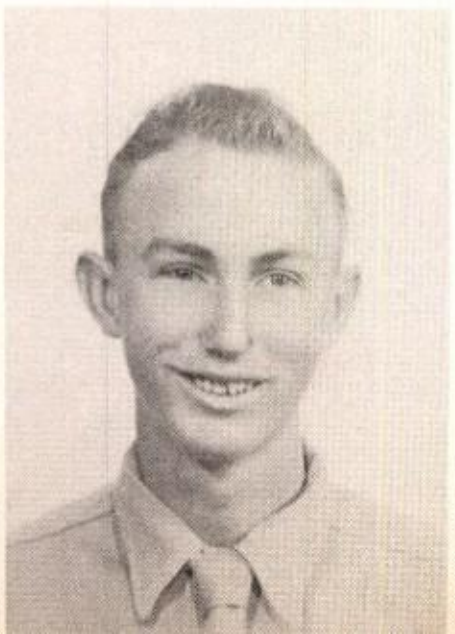

Peggy Lee Grant

F.H.A., 48-50; Library Club, 48-50, V. Pres., 49-50; Nat'l Honor Society, 49-50; Rotaryettes, 48-50; Phi-Bi-Chem, 49-50; Commercial Club, 49-50.

Pat Gibson

Football.

Harris Green

Arrowhead, 47-50; Key Club, 47-50; Nat'l Honor Society; Track, 48-50; Editor-in-Chief, Arrowhead, 49-50; Junior Class Reporter; Nat'l Honor Society, Treasurer.

JOSEPHINE GRIFFIN

Commercial Club, 49-50.

WILLIE GAYLE HAMMONDS

Library Club, 48-49; Choral Club, 48-49; Masquers Club, 49-50; Commercial Club, 49-50.

DAVID LAMAR HANES

Key Club, 47-50; Nat'l Honor Society, 48-50; Masquers, 49-50; F.F.A., 46-49, Sec., 48-49.

LITA HILDRETH

BILLY HINSON

Phi-Bi-Chem, 49-50; Masquers, 49-50; Commercial Club, 49-50; Football 48-49; Baseball, 49-50; Basketball, 49-50.

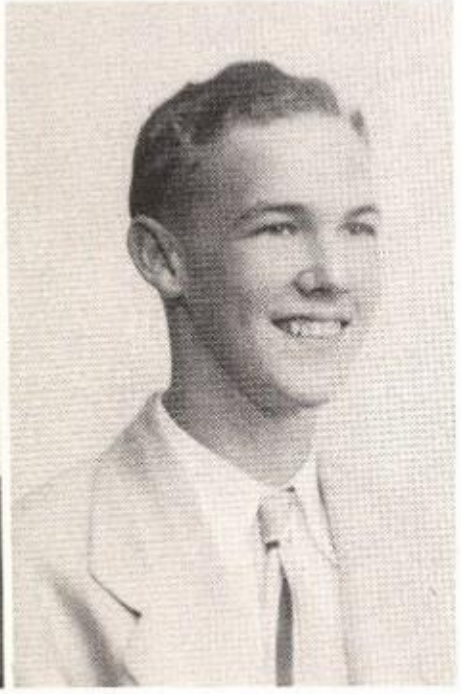

GLADYS VIVIAN HOLCOMB

Commercial Club; Masquers.

CHARLES HUGHES

Commercial Club, 49-50; Football, 49; Phi-Bi-Chem, 49-50; Baseball, 49-50.

MILDRED FAYE KING

Pep Squad, 46-49; Choral, 49-50; Library Club, 49-50; F.H.A., 47-48.

BOBBY KIRBY

Commercial Club, 49-50; Phi-Bi- Chem, 49-50; Football, 47-50; Football, 47-49; Track, 49-50; Basketball, 49-50.

MINNIE BETH LAING

NANCY LEGG

Fresh. Favorite; Band 46-50; Masquers Club, 47-50; Phi-Bi-Chem 48-50; National Honor Society, 48-50, Sec., 49-50; Rotaryettes, 47-50, Vice Pres., 48-49, Pres., 49-50.

ADA MAE LA PRADE

Commercial Club; Masquers Club.

FRANKIE LUNSFORD

MARILYN MCCLUNG

Homemaking Club; Phi-Bi-Chem; Choral Club; Assistant Business Manager of Tigerette Staff; Band; Majorette.

LAVERNE MCCOLLUM

National Honor Society; Phi-Bi-Chem; Commercial Club.

VELETA MCFEARIN

BETTYE MCKELVEY

Pep Squad, 47-49; Library Club, 48-50; Choral Club, 48-50.

IMOGENE MCKELVEY

HAROLD MCNEIL

HELEN MCRAY

Choral Club, 48-50; Phi-Bi-Chem, 48-50; Library Club, 48-50, Sec., 49-50; Commercial Club, 49-50; Pep Squad, 47-49; Homemaking Club, 47-48.

IVAM MASTERS

Football, 48; Band, 46-48.

MILTON MARSHALL

Masquers, 49-50; Phi-Bi-Chem, 48-50, Pres., 49-50; Football, 47-49, All District, 49, Second Team, 47-48; Basketball, 47-49; Baseball, 44-49; Track, 48-49.

JOY LYNN MARSHALL

Pep Squad, 45-47; Band, 45-48, Majorette, 48-50; Football Queen, 48; Yamboree Princess, 48; Phi-Bi-Chem, 48-50; Masquers Club, 48-49.

JANE MELTON

Masquers Club, 49-50; Homemaking Club, 46-48; Pep Squad, 46-48.

MARTHA MILLER

Library Club, 48-49; Sec., Phi-Bi-Chem, 49-50, Masquers Club, 49-50.

JAN MOORE

WELTON MORRIS

Commercial Club, 49-50; F. F.A., 46-47.

BILLY JOE MORTON

DELLA MURPHY

Commercial Club.

DALE NELSON

Phi-Bi-Chem.

Bette Patrick

Soph. Favorite; Rotaryettes, 47-50; Sec., 48-49; Masquers, 47-50, Vice Pres., 49-50; Phi-Bi-Chem, 48-50; Tigerette Staff, 48-50; Editor, 49-50; Band, 46-50, Flag Bearer, 47-50.

Julia Nell Parr

Rotaryette Club; F. H. A. Club; Pep Squad.

Lucy Parr

Ann Patrick

Band, 46-50, Majorette, 46-49, Drum Major, 49-50; Masquers, 47-50, Sec., 49-50; Phi-Bi-Chem, Vice Pres., 49-50; Rotaryettes, 47-50, Treas., 48-49; Sr. Director, 49-50; Tigerette Staff, 49-50; Nat'l Honor Society '49-50; Football Sweetheart, 49.

Patsy Patterson

Band, 47-50; Homemaking Club, 49-50; Rotaryettes, 49-50; F.F.A. Sweetheart, 49-50; Commercial Club, 49-50.

Doyce Phillips

Track, 47-49; Basketball, 48-49; Cheerleader, 49-50; Masquers 49-50.

Eugene Posey

Football, 49; Baseball, 49-50; Basketball, 48-50; Phi-Bi-Chem, 49-50; Choir, 49-50.

Phila Poag

Homemaking 49-50; Choral Club, 48-50; Pep Squad, 48-50; Commercial Club, 49-50; Library Club, 48-50.

Curtis Ranes

Football; Boxing.

Alvis Redfearn

Band, 46-50; Commercial Club, Sec.; Key Club, Sr. Representative; Arrowhead Staff, 47-50, Business Manager, 49-50; Masquers, 47-48; Nat'l Honor Society, President; Student Council, 49-50; Senior Treas.

NORVEL REDFEARN

Masquers, 47-50; Phi-Bi-Chem, 47-50; Football, 47-50; Basketball, 47-50; Track, 47-50; Baseball, 47-50; Boxing 47; Honorable mention in Track for 49.

VIRGINIA REDFEARN

F.H.A., 48-49, Treas., 48-49, Pres., 49-50; Rotaryettes, 47-50; Nat'l Honor Society, 49-50; Library Club, 48-50; Commercial Club, 49-50; Masquers, 49-50; Senior Class Secretary.

SUE REESE

Commercial Club, 49-50; Pep Squad, 49-50; Tigerette Staff, 49-50.

LESTER RICE

LOLA BELLE RICHEY

Band, 47-50; Homemaking Club, 47-50.

EDMUND ROACH

GEORGE ROACH

R. GERALD ROGERS

BILLY SALE

Key Club, 47-49; Football Manager, 47-49; Phi-Bi-Chem, 49-50; Masquers, 49-50.

BETTY ANN SAMUELS

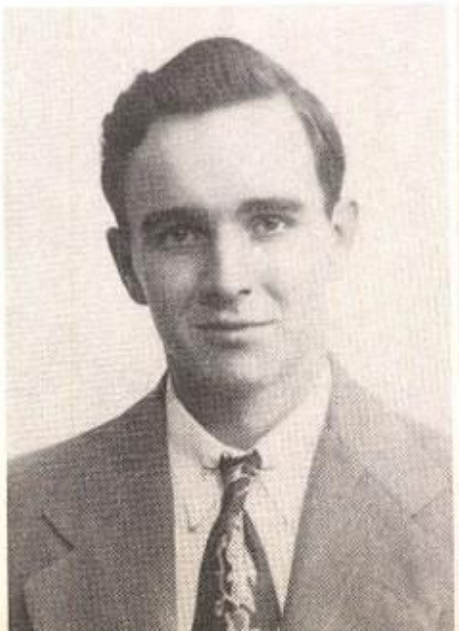

Gloria M. Smith

Band, 44-50; Majorette, 46-50; Drum Major, 47-48; Phi-Bi-Chem, 48-49; Choir, 49-50; Commercial Club, 49-50; Masquers, 47-50.

Kenneth Sloan

Baseball, '49-50; Phi-Bi-Chem, 49-50; Key Club, 49-50.

Patsie Smith

Masquers, 49-50; Phi-Bi-Chem, 49-50; Commercial Club, 49-50; Choir, 49-50.

Doris Stevens

Bettye Stogner

Homemaking Club, 47-50 Vice. Pres., 47-48, Reporter, 48-49; Phi-Bi-Chem, 49-50; Masquers, 49-50; Commercial Club, Program Chairman, 49-50.

Pat Temples, Jr.

Masquers, 49-50; Phi-Bi-Chem, 48-50; Pres. Soph. Class; Track, 47; Football, 48-49; Pub. Chairman, Sr. Class; Library Club, 49-50.

David Thomas

F.F.A., 46-47; Phi-Bi-Chem, 49-50; Key Club, 46-47; Track, 48-49; Band, 47-50.

Sammy Thomas

Key Club, 47-50; Phi-Bi-Chem, 49-50; Masquers, 49-50; Football, 49; Baseball, 48-50.

James Thompson

Phi-Bi-Chem; Commercial Club.

Bobby Willis

F.F.A., 49-50.

MARY JO WHITE

HELEN WOOTEN

Band, 47-50; Nat'l Honor Society, 48-50; Rotaryettes, 47-50; Masquers, 49-50; Commercial Club, 49-50; Student Council, 48-50; Tigerette Staff, 49-50; Secretary, Student Council, 49-50; Constitution Committee, Student Council.

JAMES NEWMAN

BERTIE MARIE HANSON

JOE DAN SHANKLE

Soph. Favorite, Vice President Jr. Class; Football, 47-49; Boxing, 45-48; Key Club, 47 48; Masquers, 48-50; Phi-Bi-Chem, 48-50; Band, 49-50.

FAVORITES

ALL SCHOOL FAVORITE

ANN PATRICK

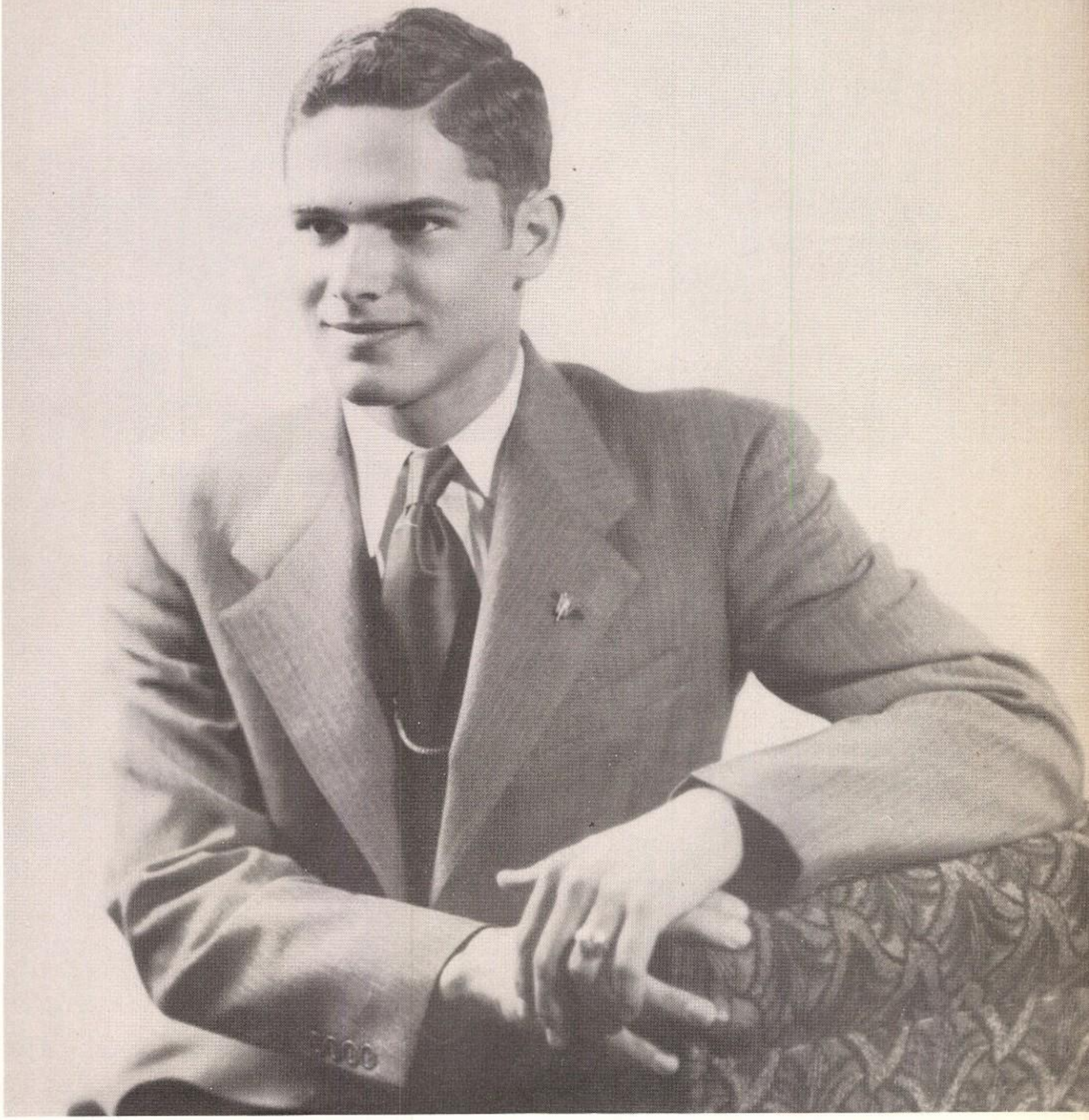

ALL SCHOOL FAVORITE

JOE CALVERT

SENIOR FAVORITES

BETTYE ALLEN

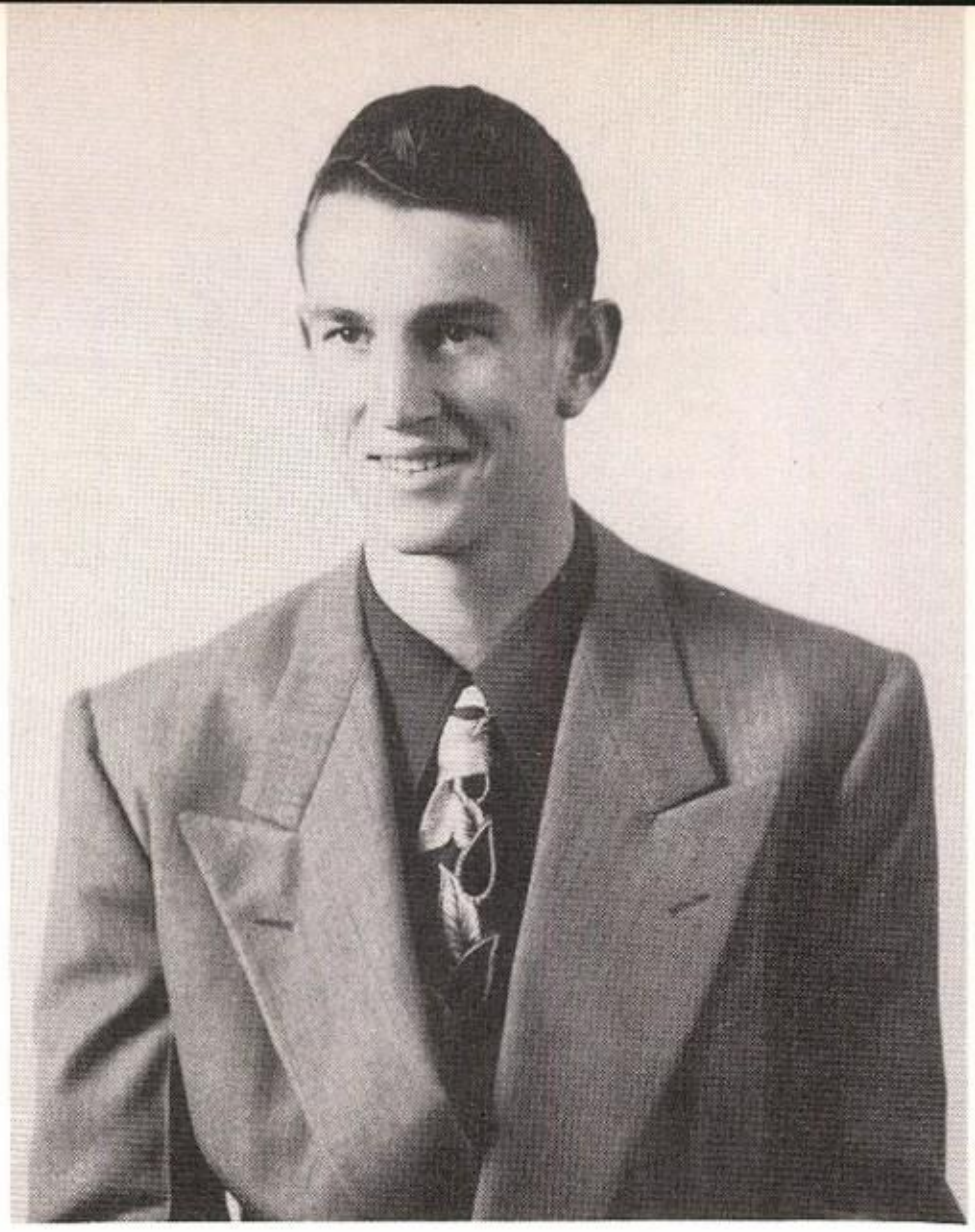

JIMMY CAPEL

JUNIOR FAVORITES

JEAN ROGERS

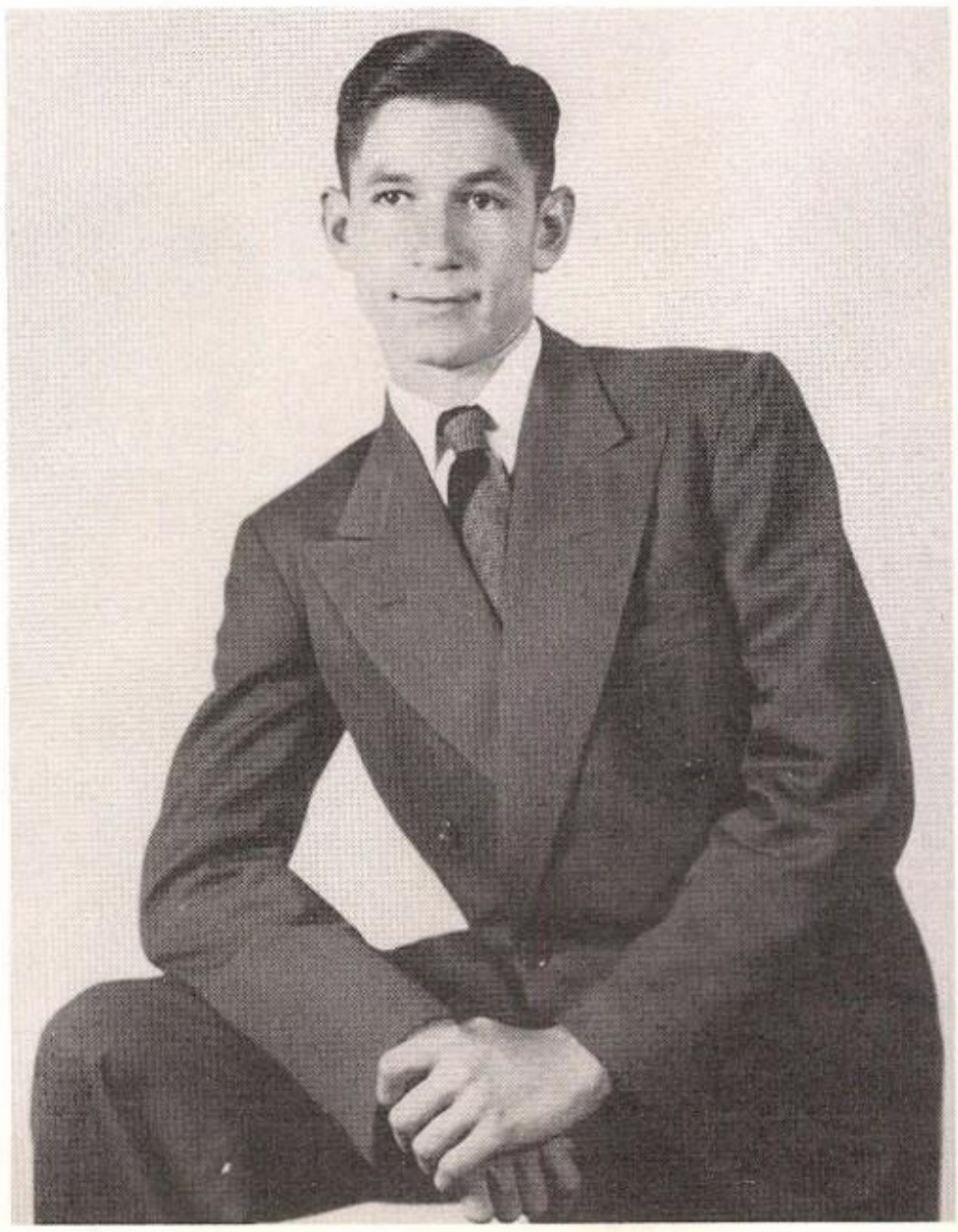

MAX HIGHTOWER

SUE COX

SOPHOMORE FAVORITES

BOB BRECKENRIDGE

SHIRLEY LADEN

FRESHMEN FAVORITES

WELDON MILLER

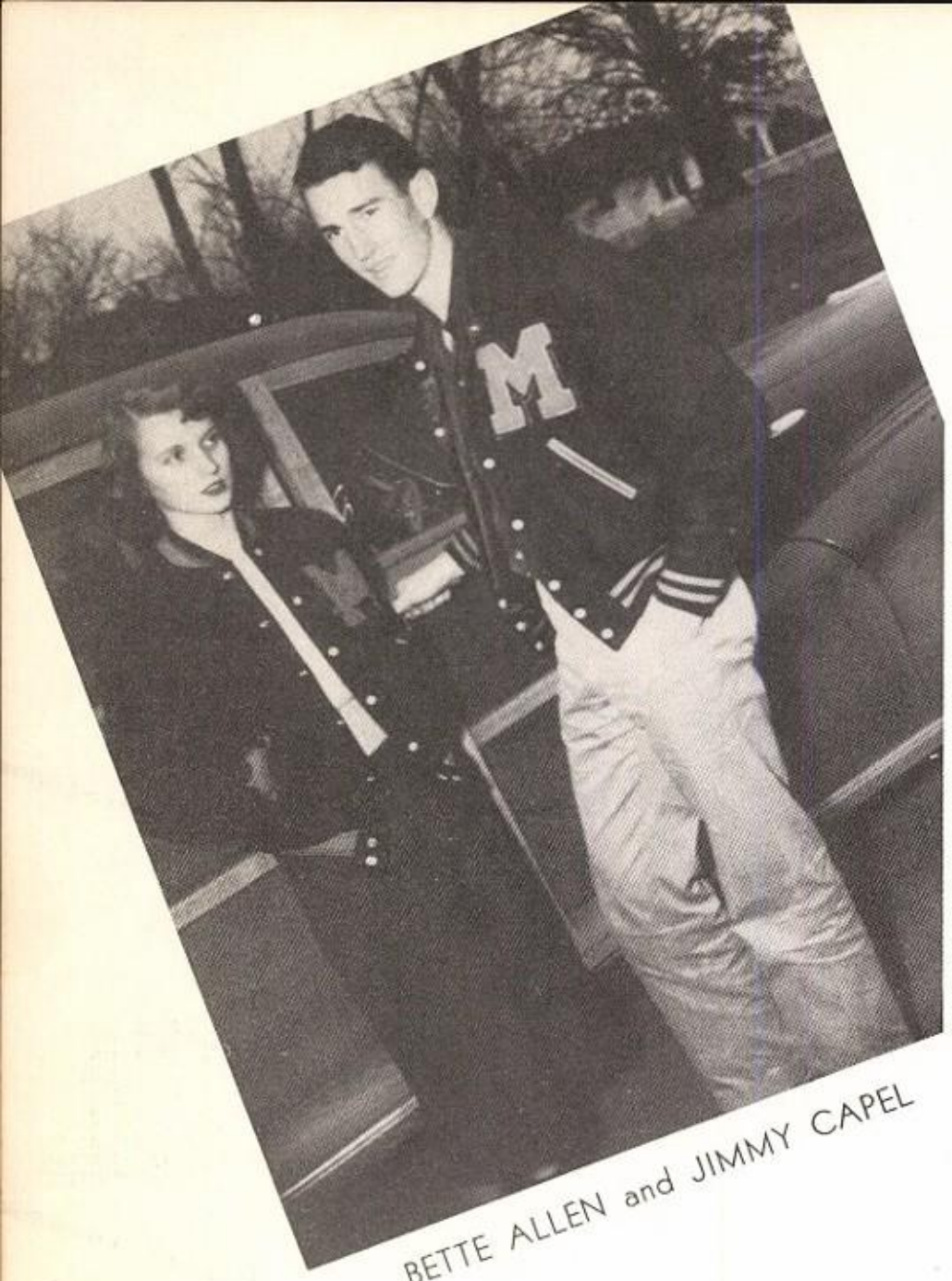

BETTE ALLEN and JIMMY CAPEL

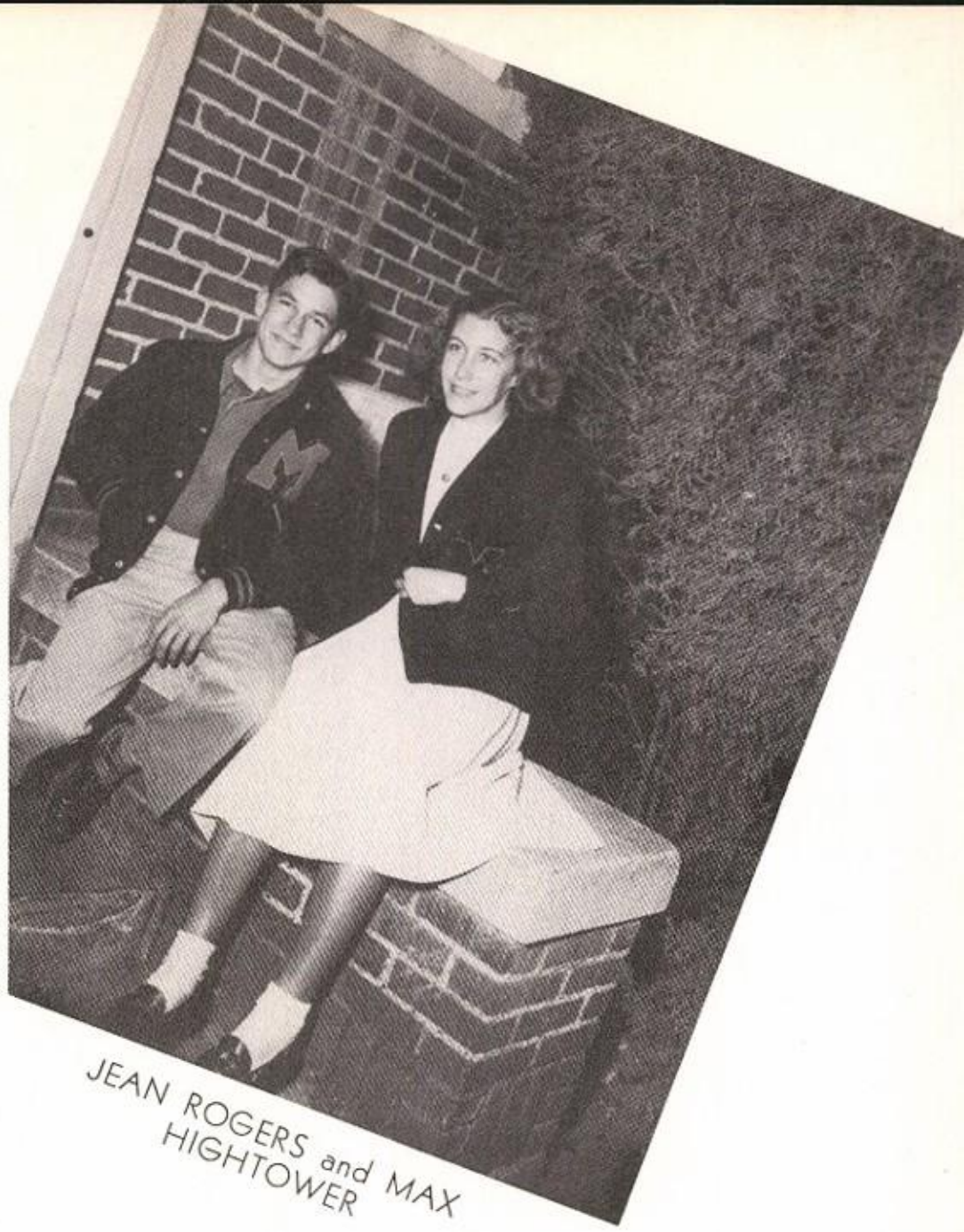

JEAN ROGERS and MAX HIGHTOWER

CLASS FAVORITES

SUE COX and BOB BRECKENRIDGE

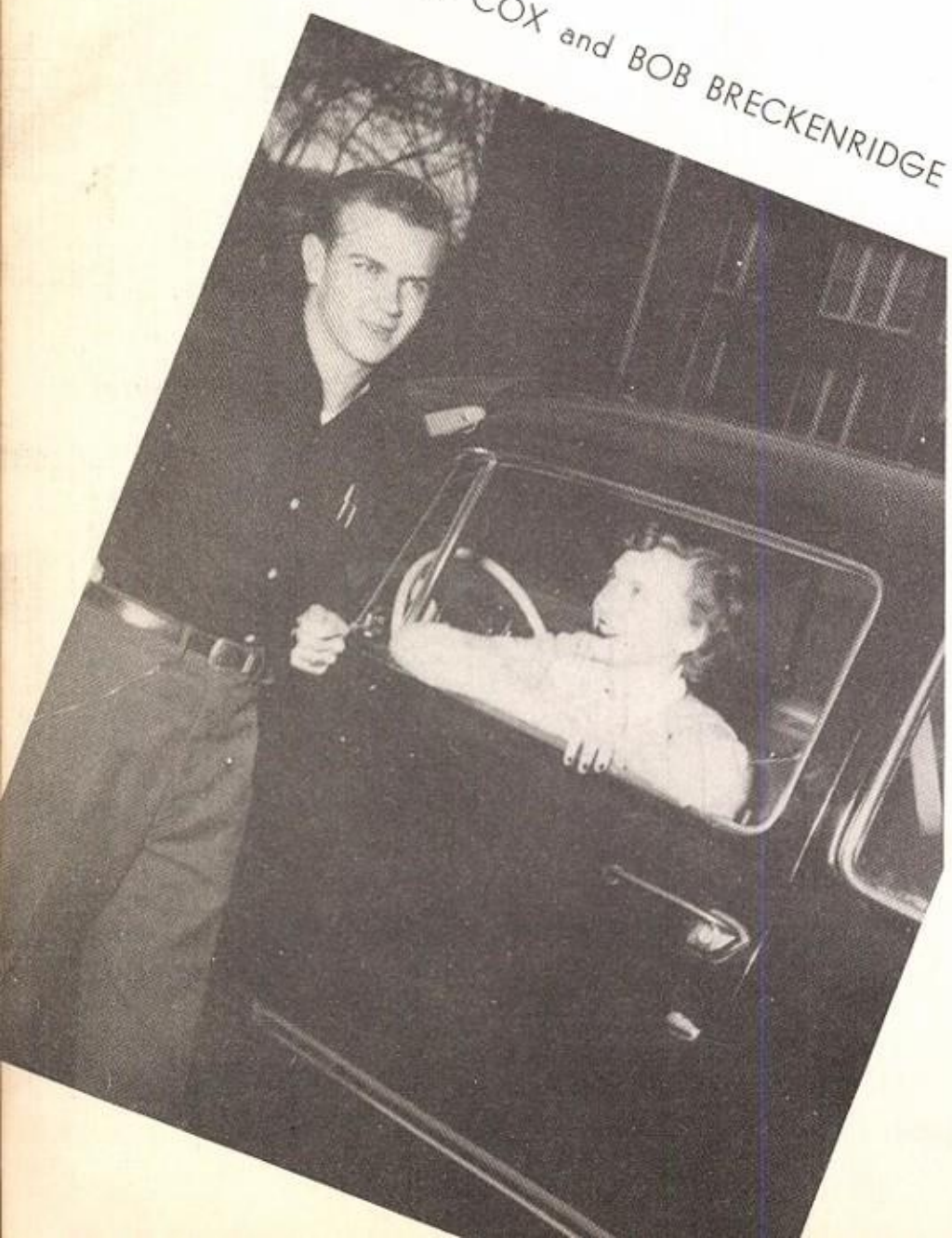

SHIRLEY LADEN and WELDON MILLER

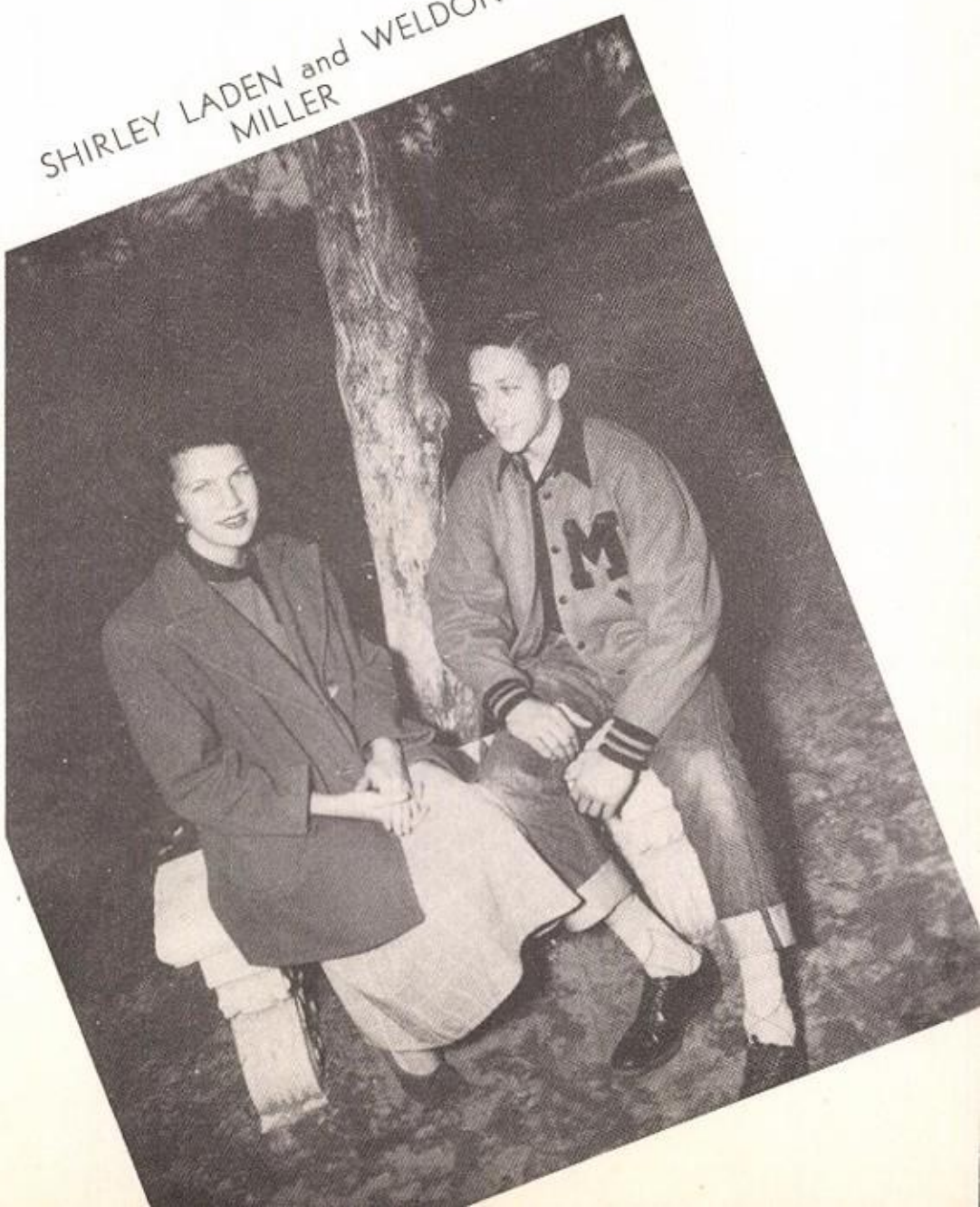

ATHLETICS

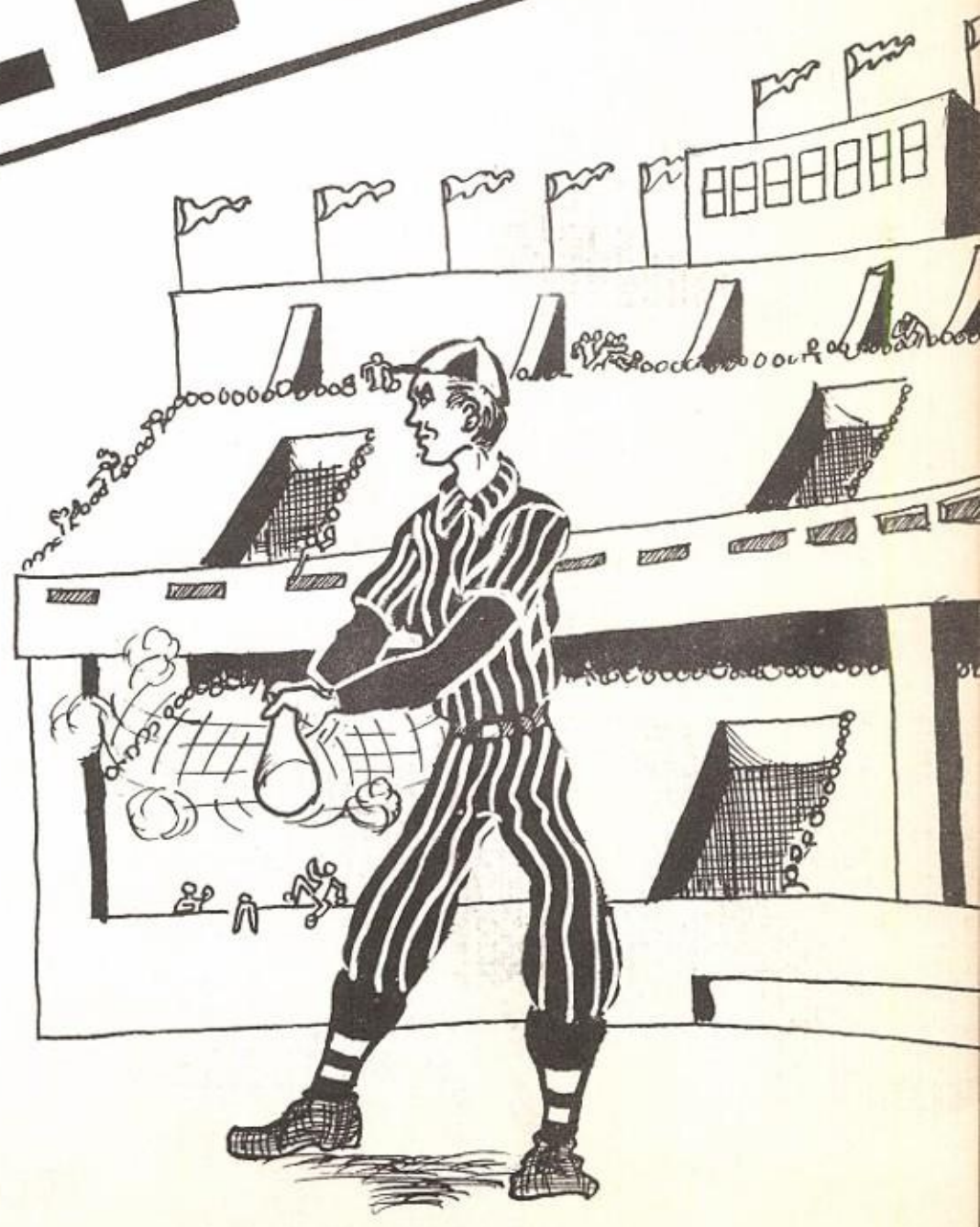

FOOTBALL QUEEN

ANN PATRICK

THE 1949 TIGER TEAM

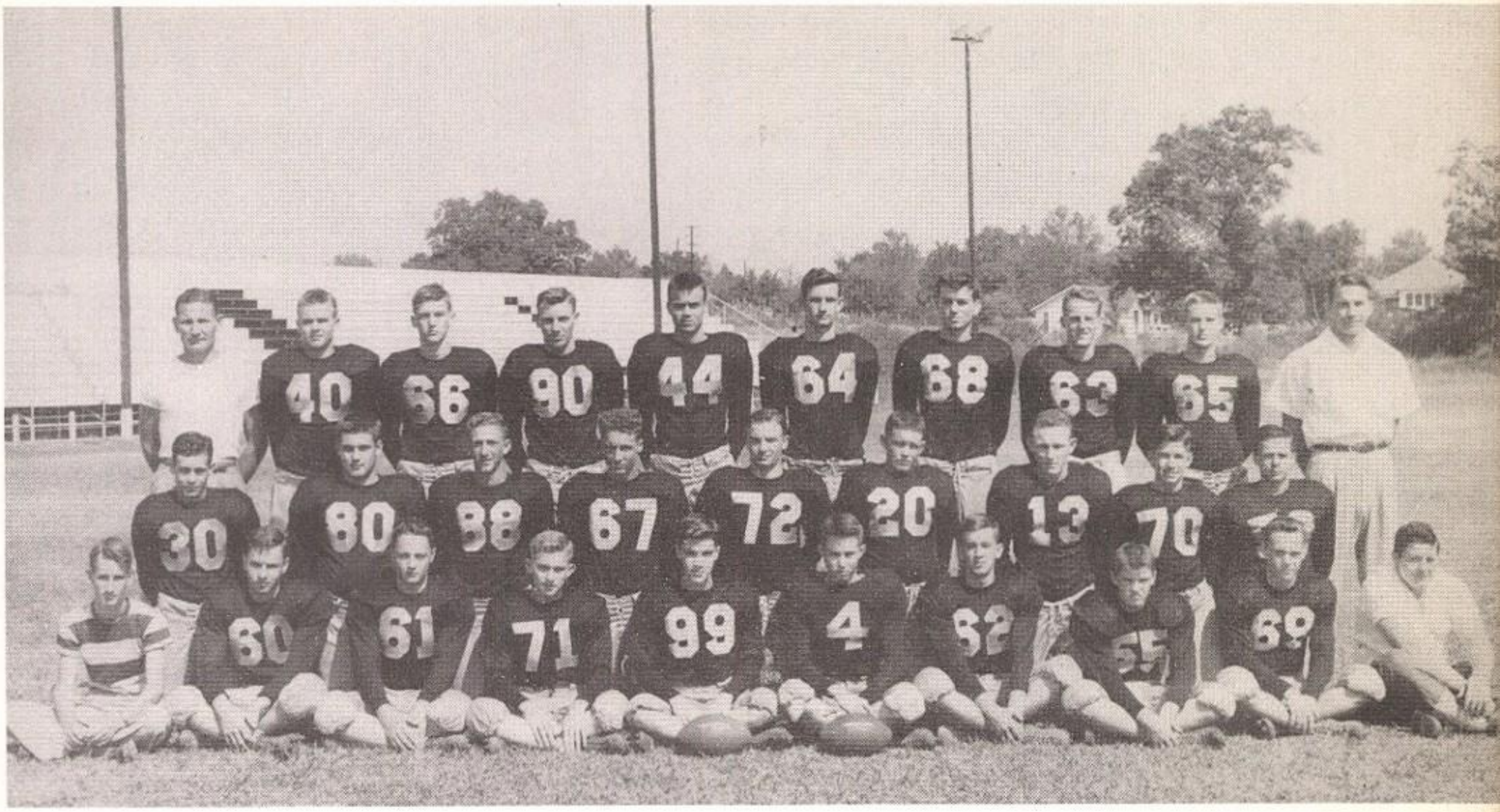

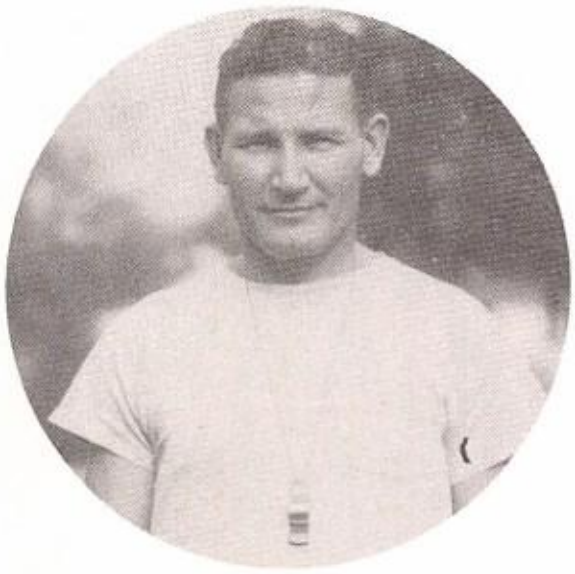

COACH BAZE

CO-CAPT. BEALL

COACHES

COACH PARKER

CO-CAPT. EDWARDS

TIGER SCHEDULE '49

	WE	THEY
Clarksville	26	6
Atlanta	0	25
Jefferson	13	7
Talco	35	0
Mt. Vernon	0	39
Commerce	24	6
Pittsburg	21	14
Gilmer	6	0
Winnsboro	7	13
Mineola	21	39

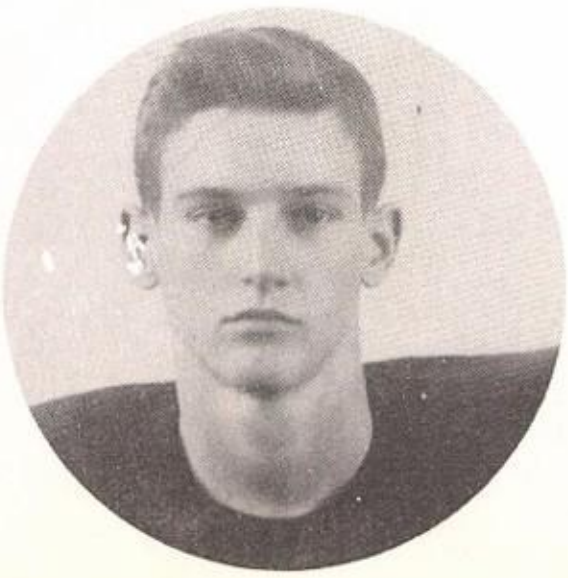

SENIOR LETTERMEN

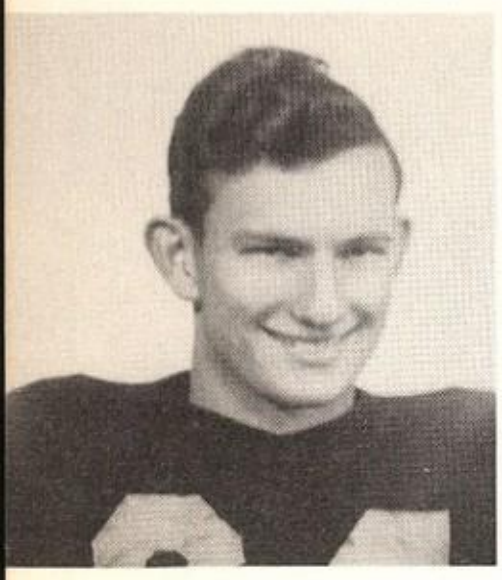

Bobby Kirby—End

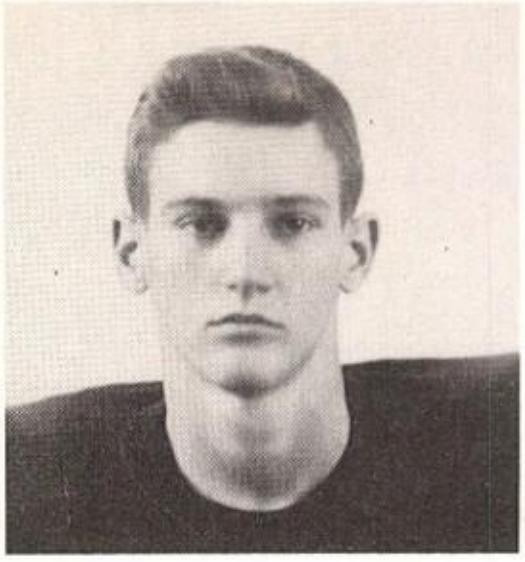

Webber Beall—End

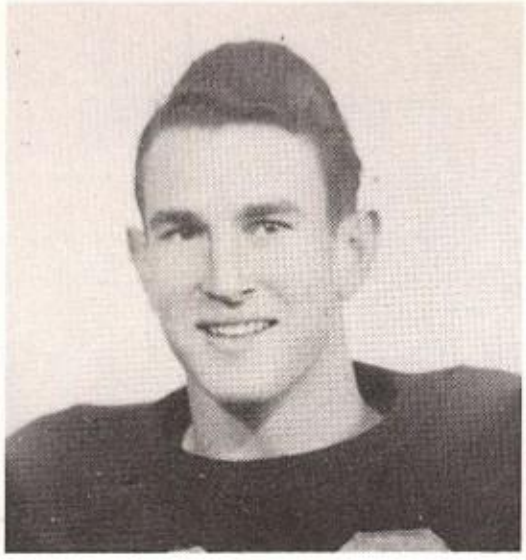

Jimmy Capel—End

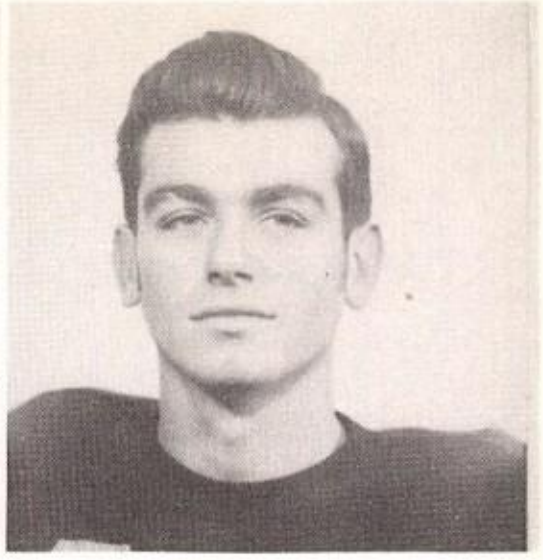

John Pat Temples—Tackle

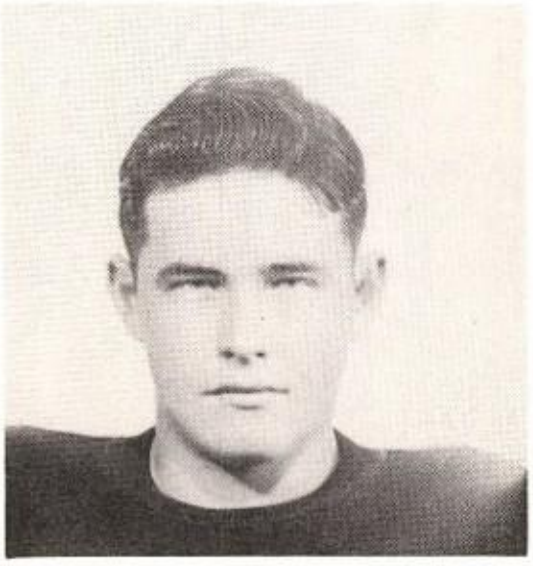

Charles Coker—Tackle

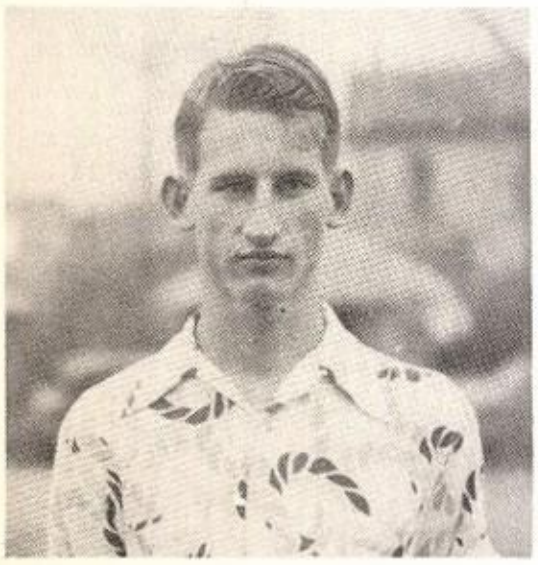

Billy Sales—Manager

Bobby Weems—Asst. Manager

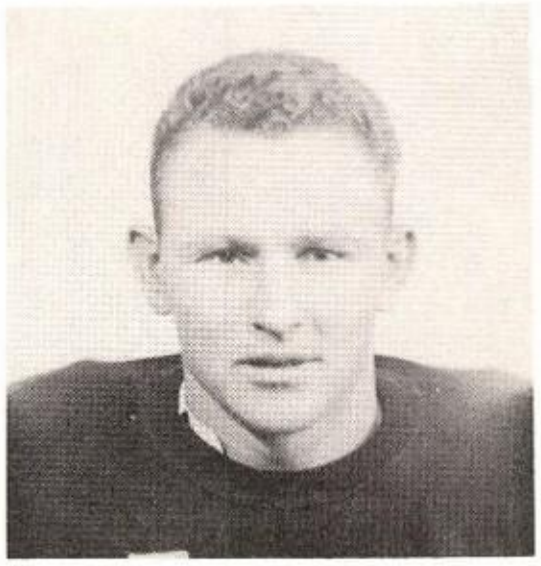

Jack Blackburn—Guard

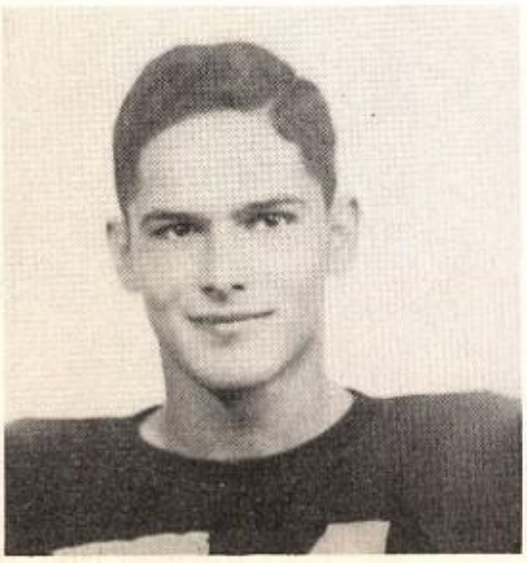

Joe Calvert—Guard

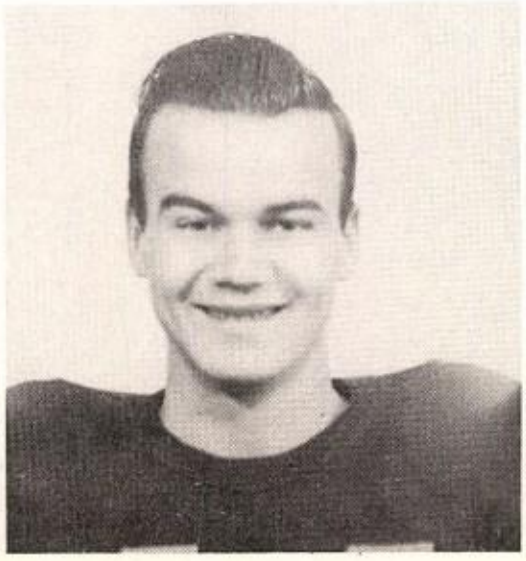

Howard Garrett—Center

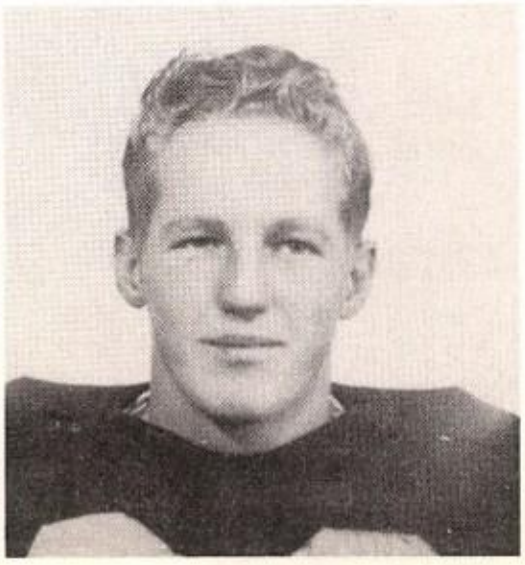

Bobby Jo Chapman—Center

SOPHOMORE AND JUNIOR LETTERMEN

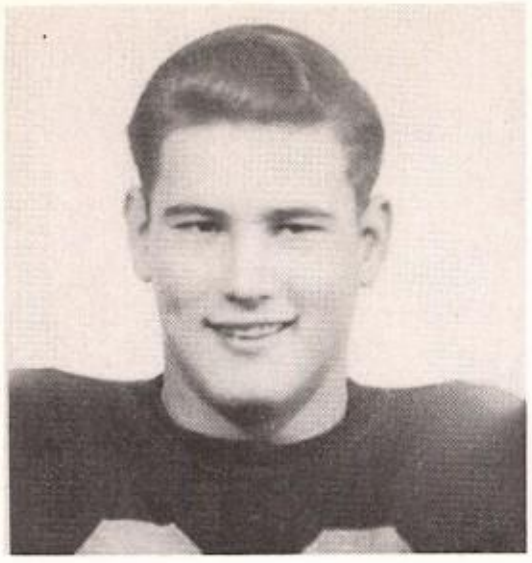

E. Ward—Tackle

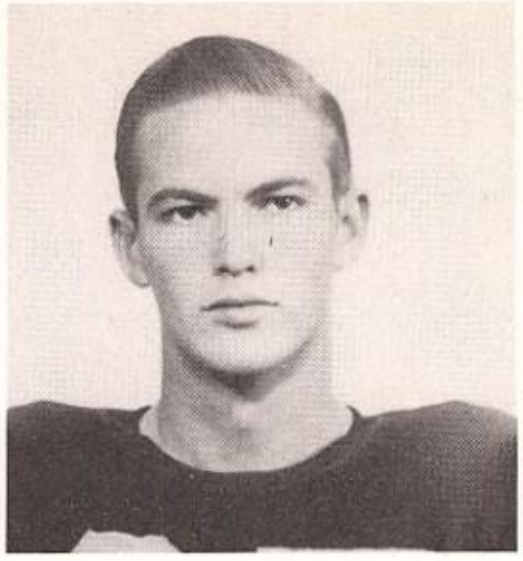

D. Langston—Guard

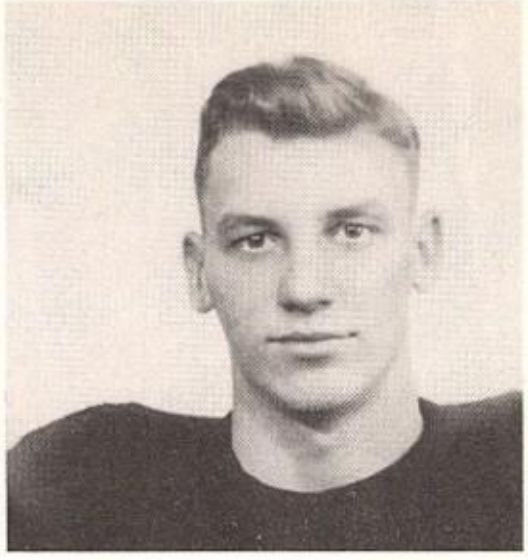

C. Smith—Back

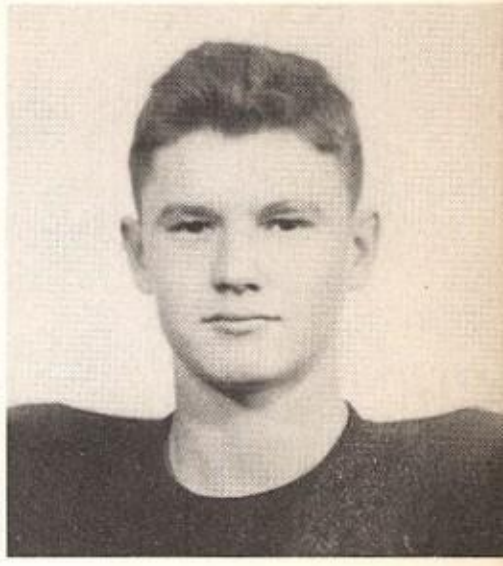

N. Richardson—Back

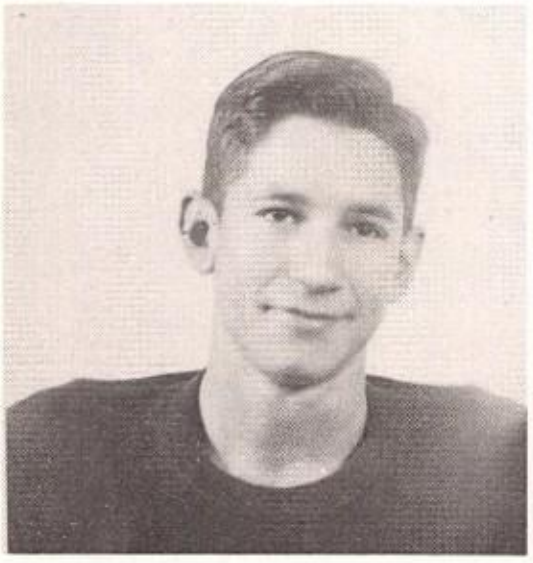

M. Hightower—Back

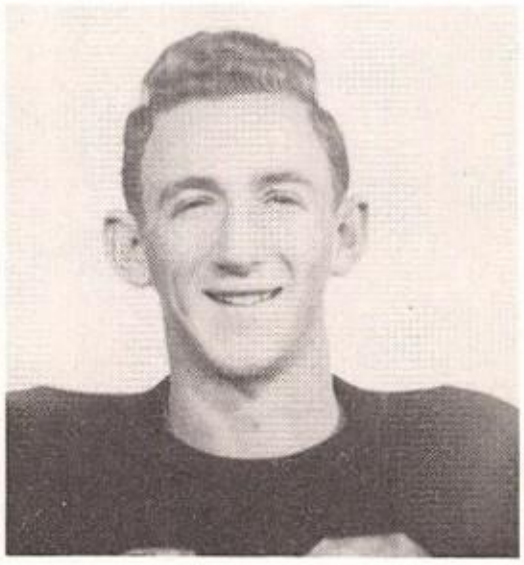

L. Edwards—Back

V. Brown—Back

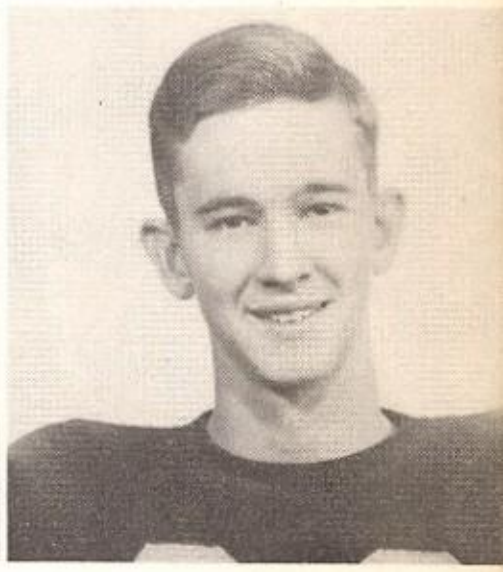

D. Harris—Back

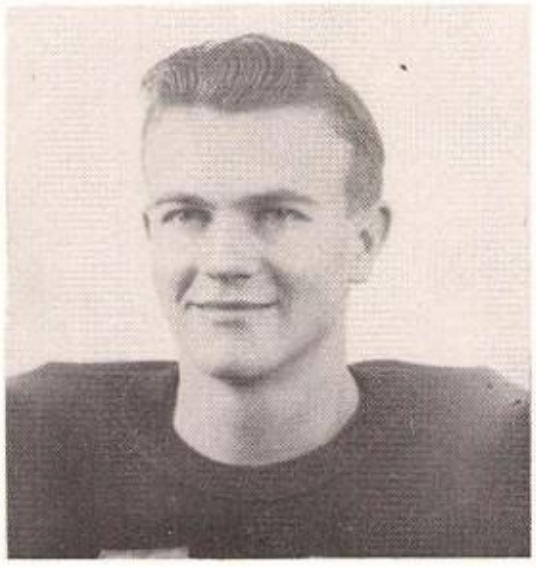

B. Breckinridge

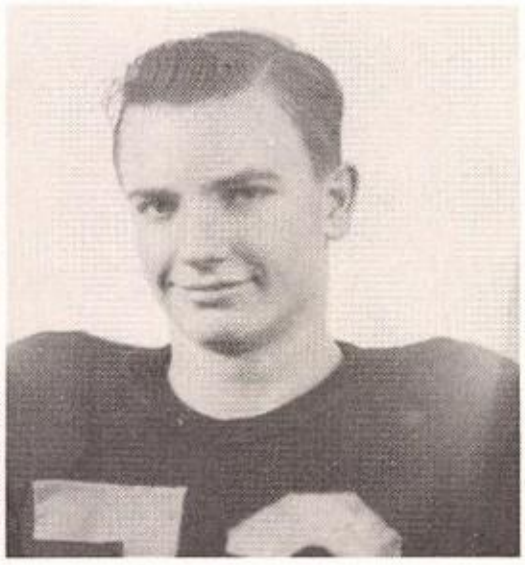

B. Brown

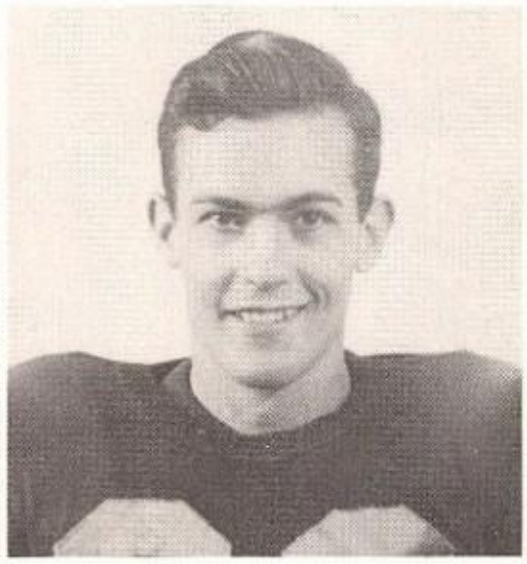

F. V. Clark

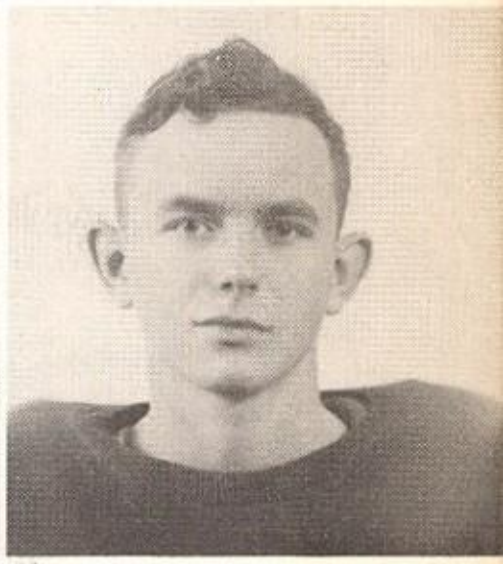

G. Coburn

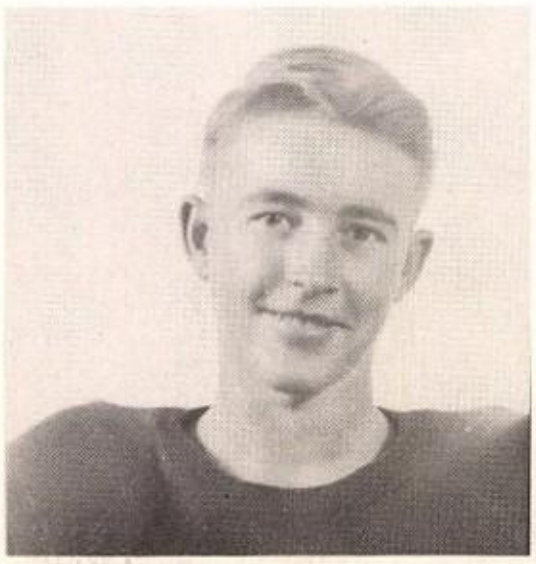

C. Driggers

C. Elliot

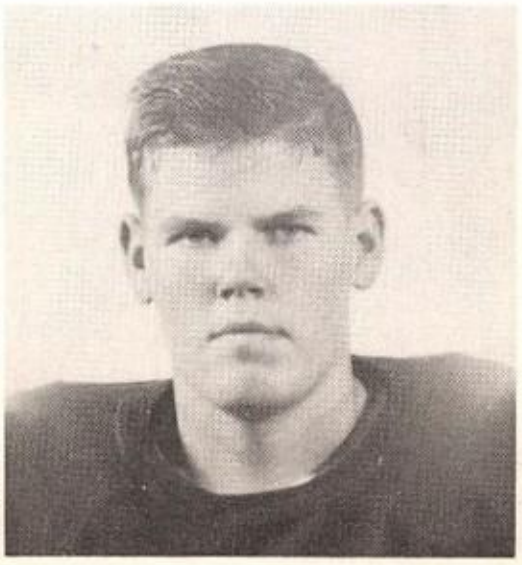

J. Embree

R. Fleming

FOOTBALL SQUAD

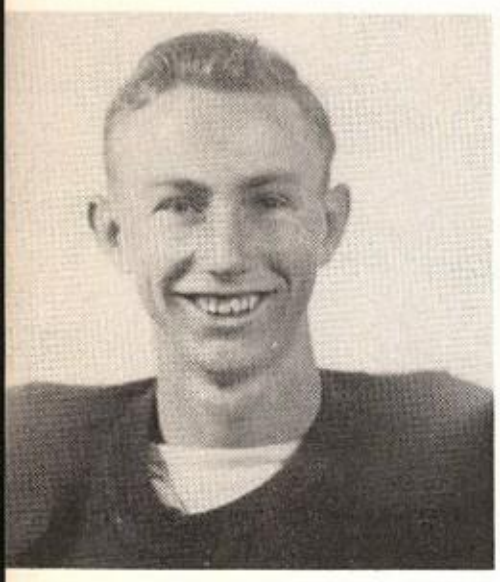

P. Gibson

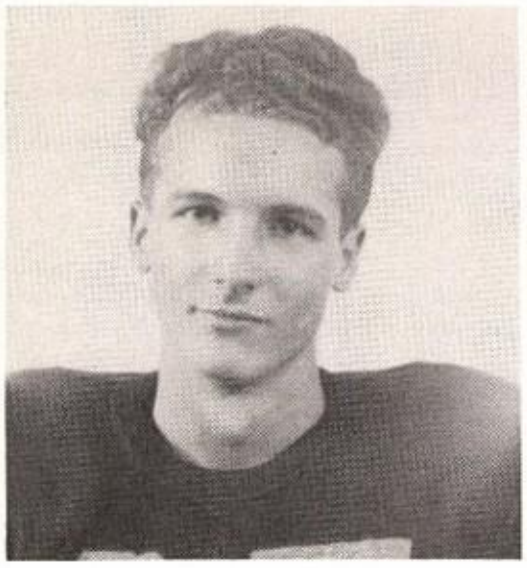

B. Hinson

D. Morris

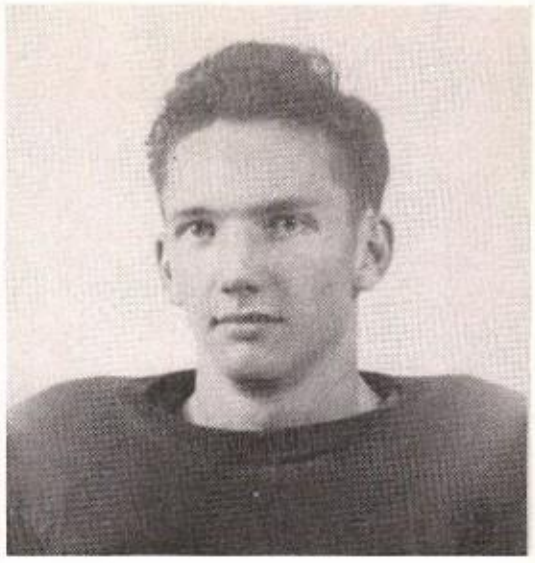

E. Posey

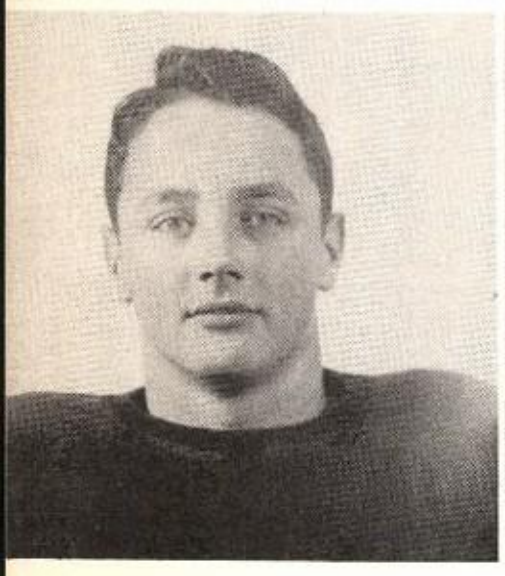

T. Adams

N. Redfearn

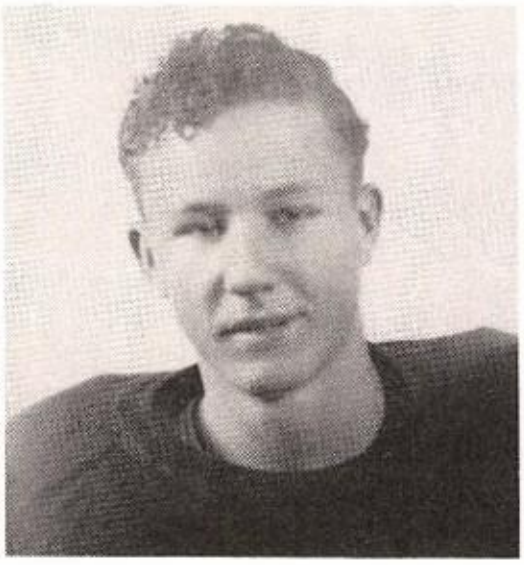

G. Roach

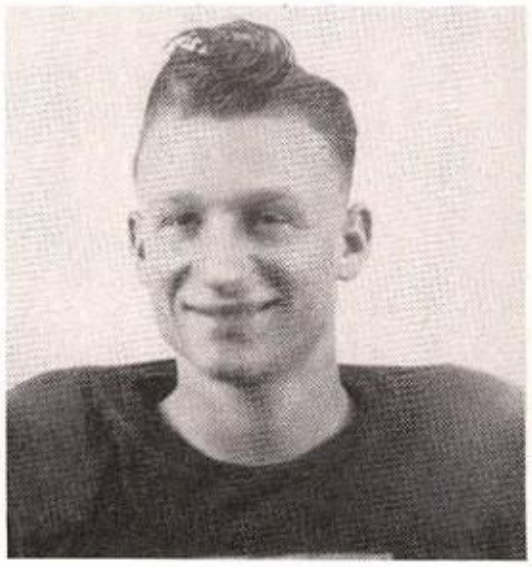

H. Roundtree

G. Harris

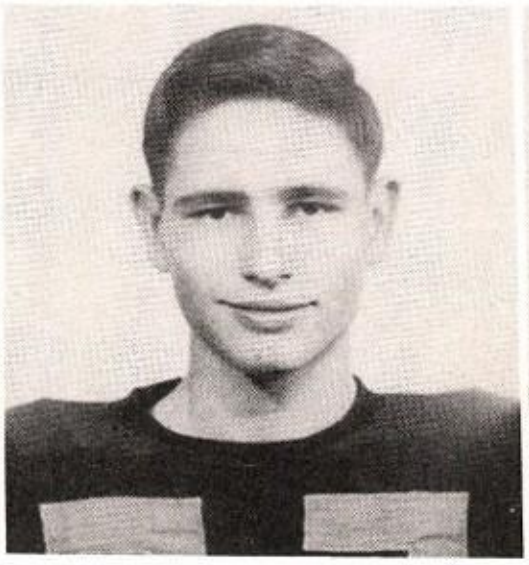

S. Thomas

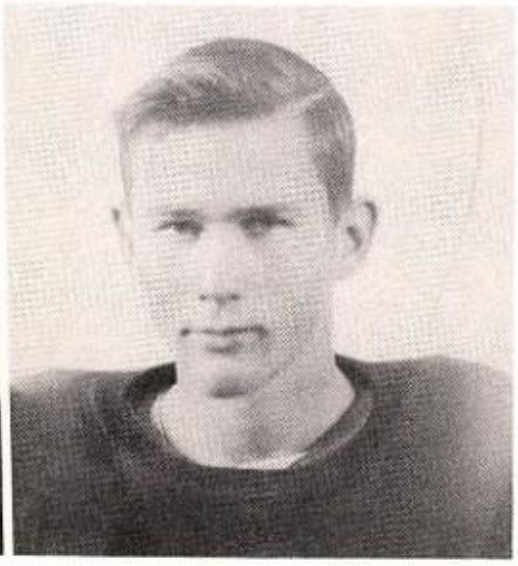

E. Wilson

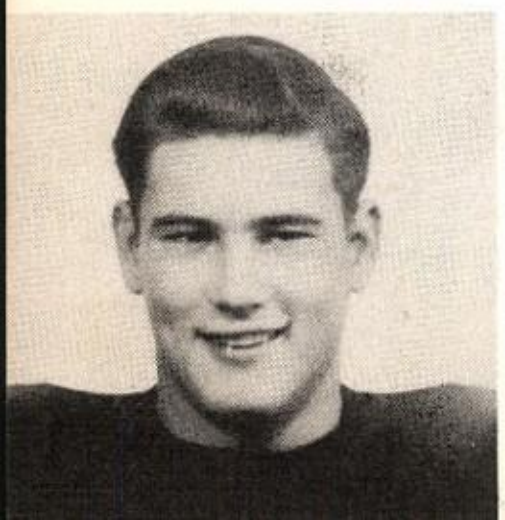

Eldon Ward

CO-CAPTAINS FOR 1950

Niles Richardson

BOYS' BASKETBALL

Coach Sam Parker

Billy Sales—Manager

Bobby Weems—Manager

BASKETBALL CLUB

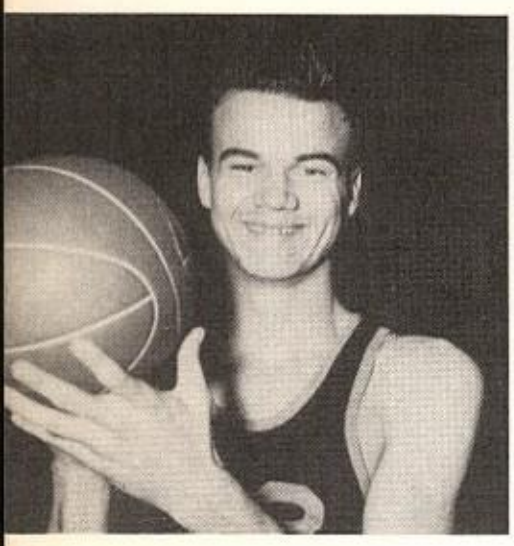

Howard Garrett

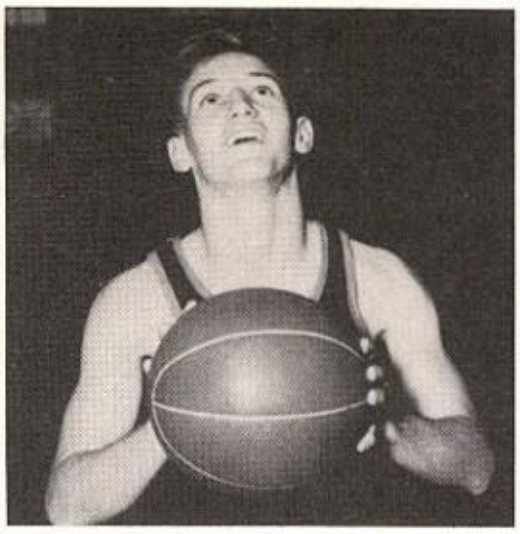

Webber Beall

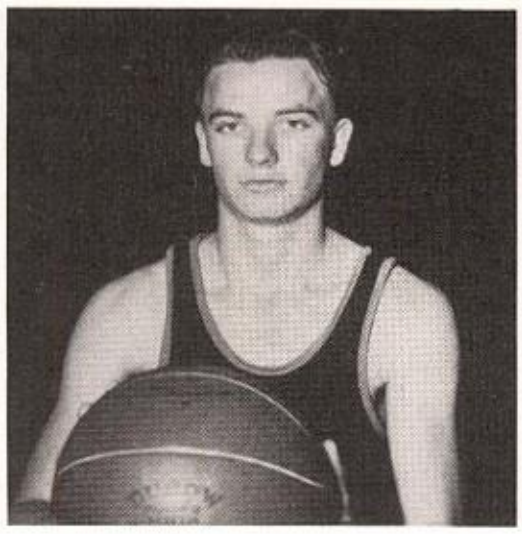

Bart Brown

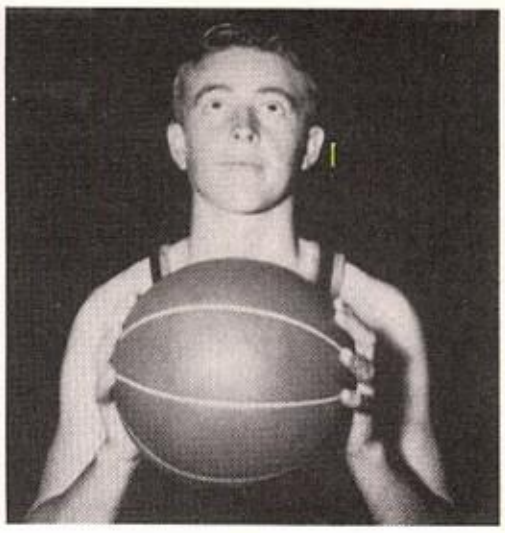

Rex Driggers

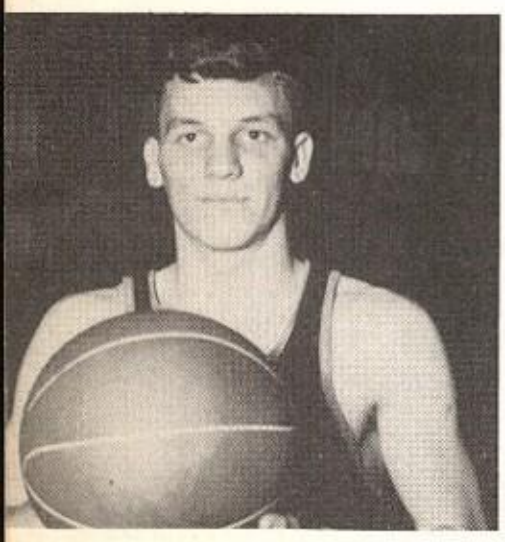

Charles Smith

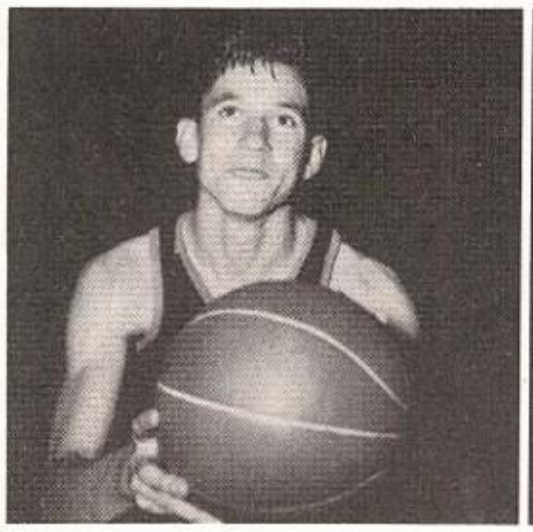

Max Hightower

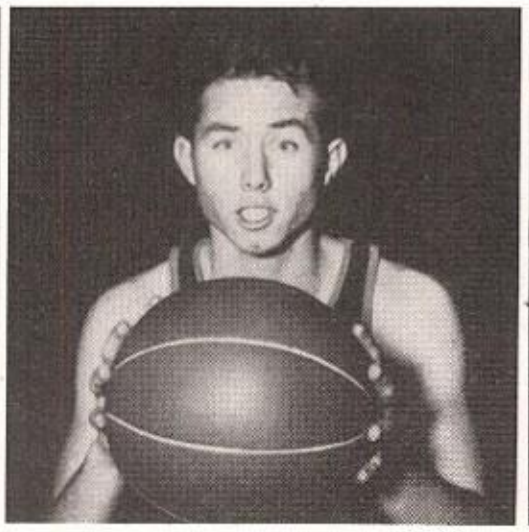

Norvell Redfearn

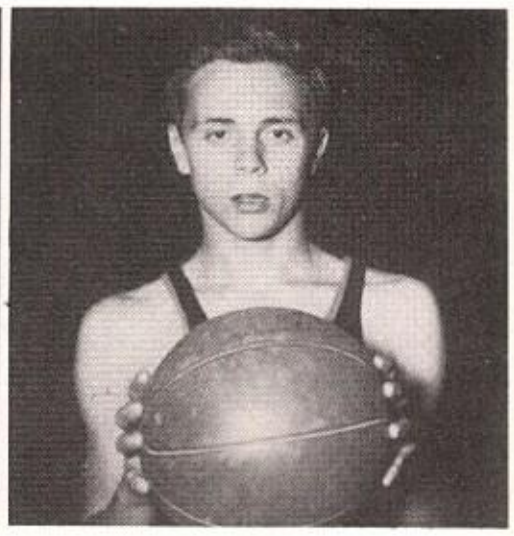

Rufus Fleming

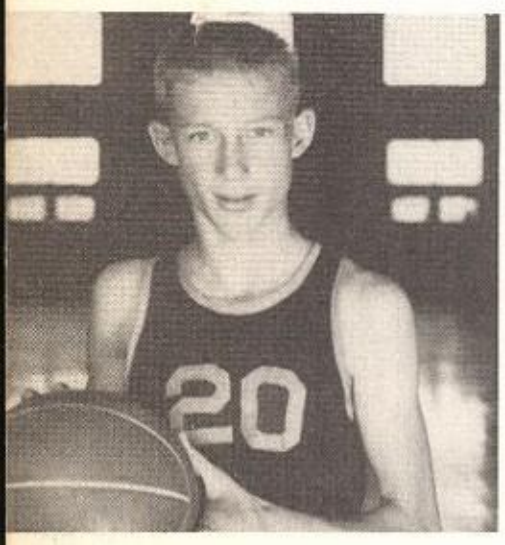

Davey Morris

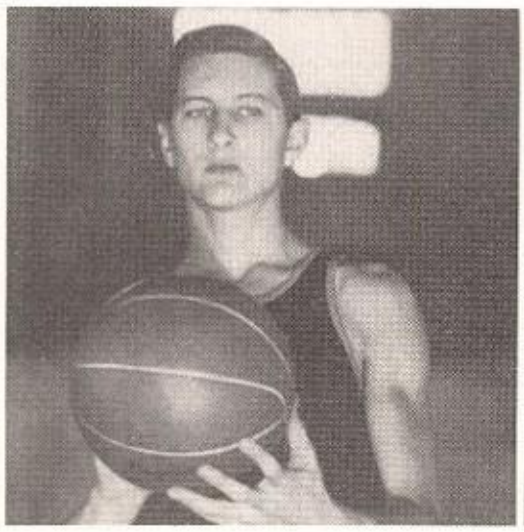

Jerry Don Rogers

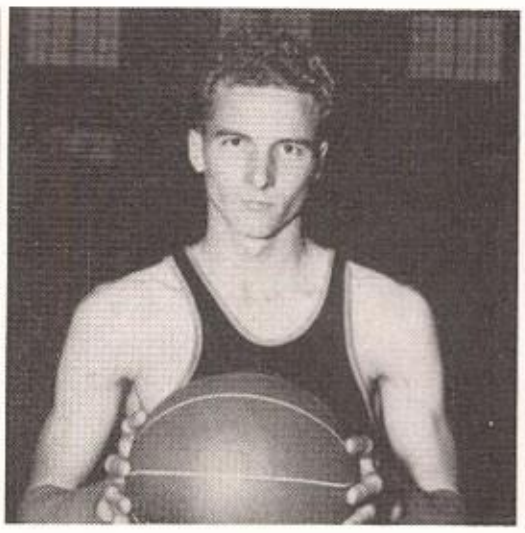

Billy Buck Hinson

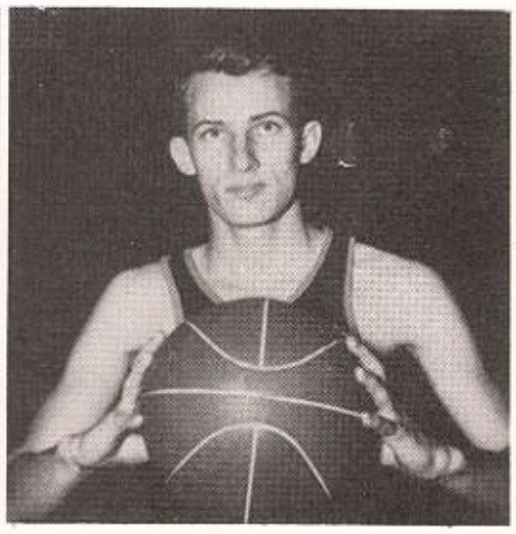

David Thomas

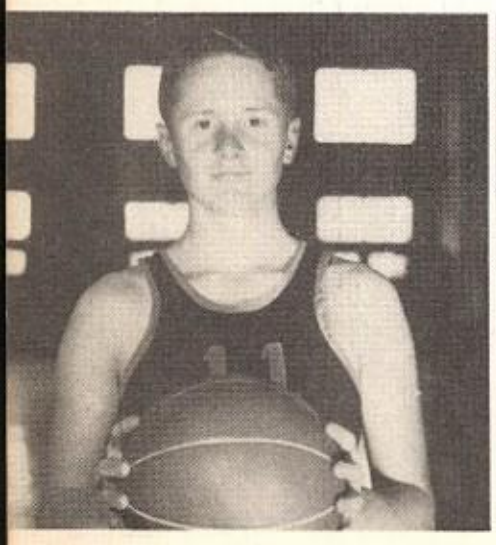

Charles Elliot

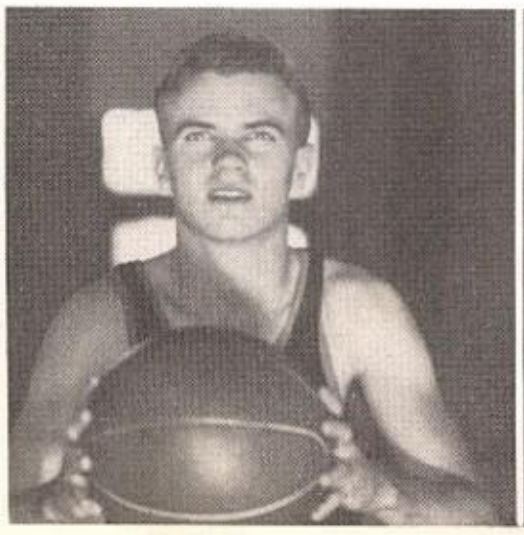

Bob Breckenridge

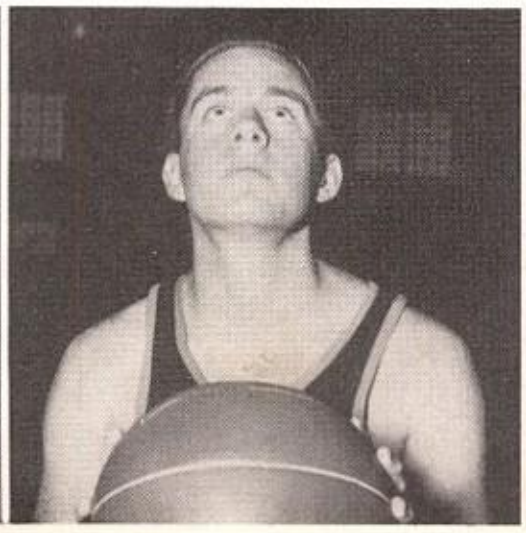

Jimmy Reaves

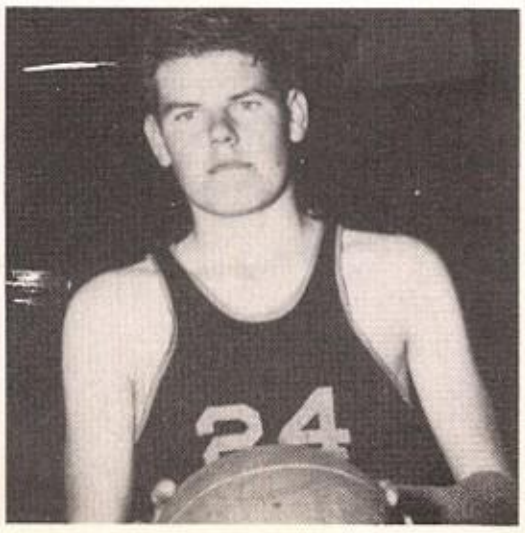

James Embree

BASEBALL CLUB

BOXING

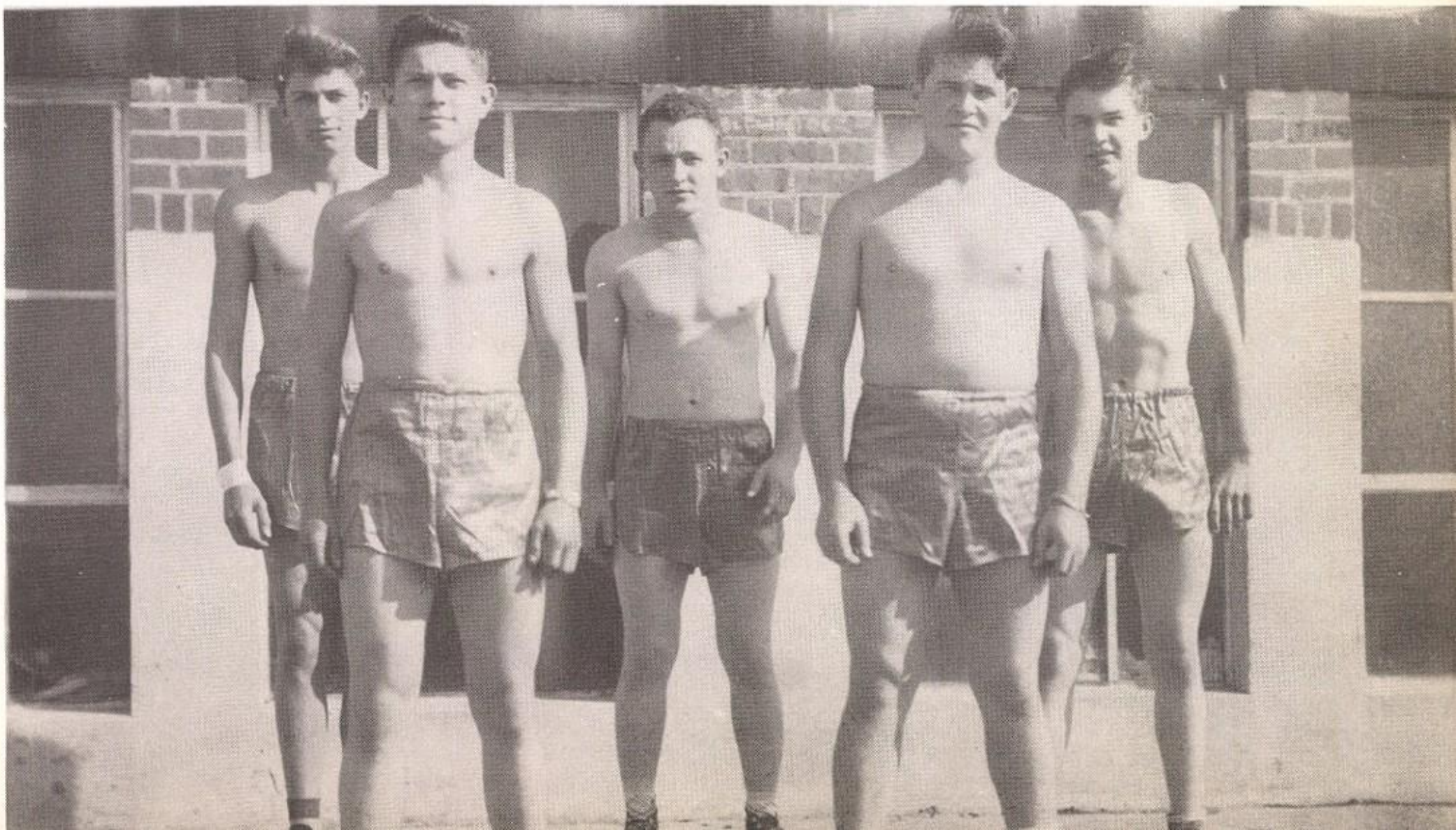

TRACK TEAM

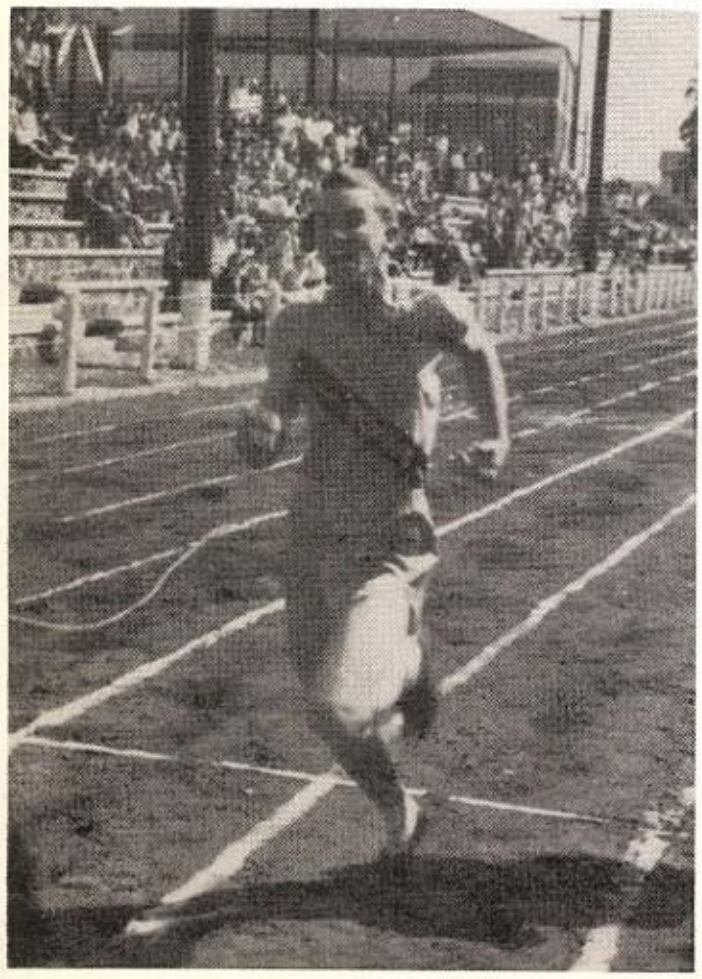

JUNIOR HIGH FOOTBALL

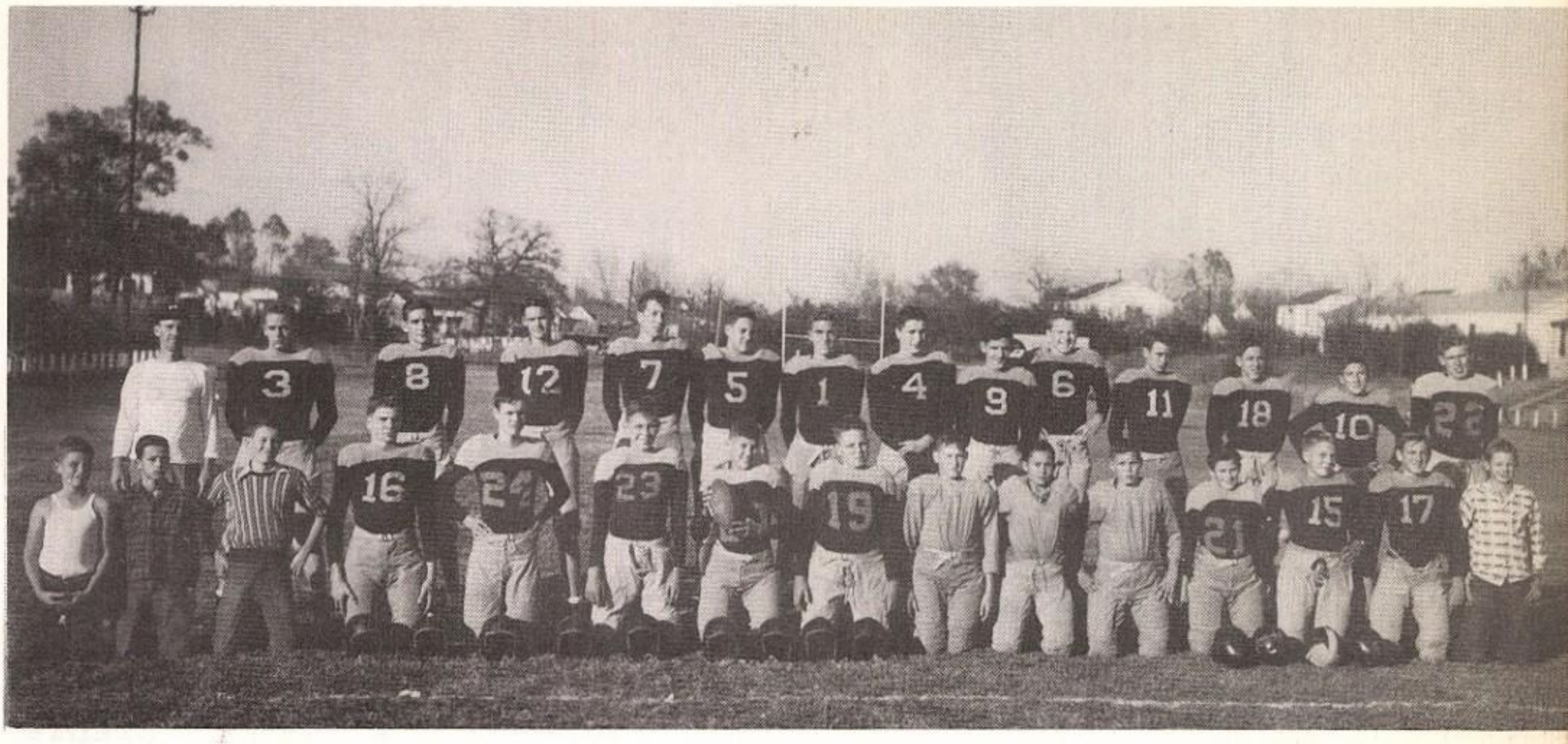

Coach Colley

Capt. Larry Ward

Sweetheart Suelynn Sandlin

JUNIOR HIGH BASKETBALL TEAM

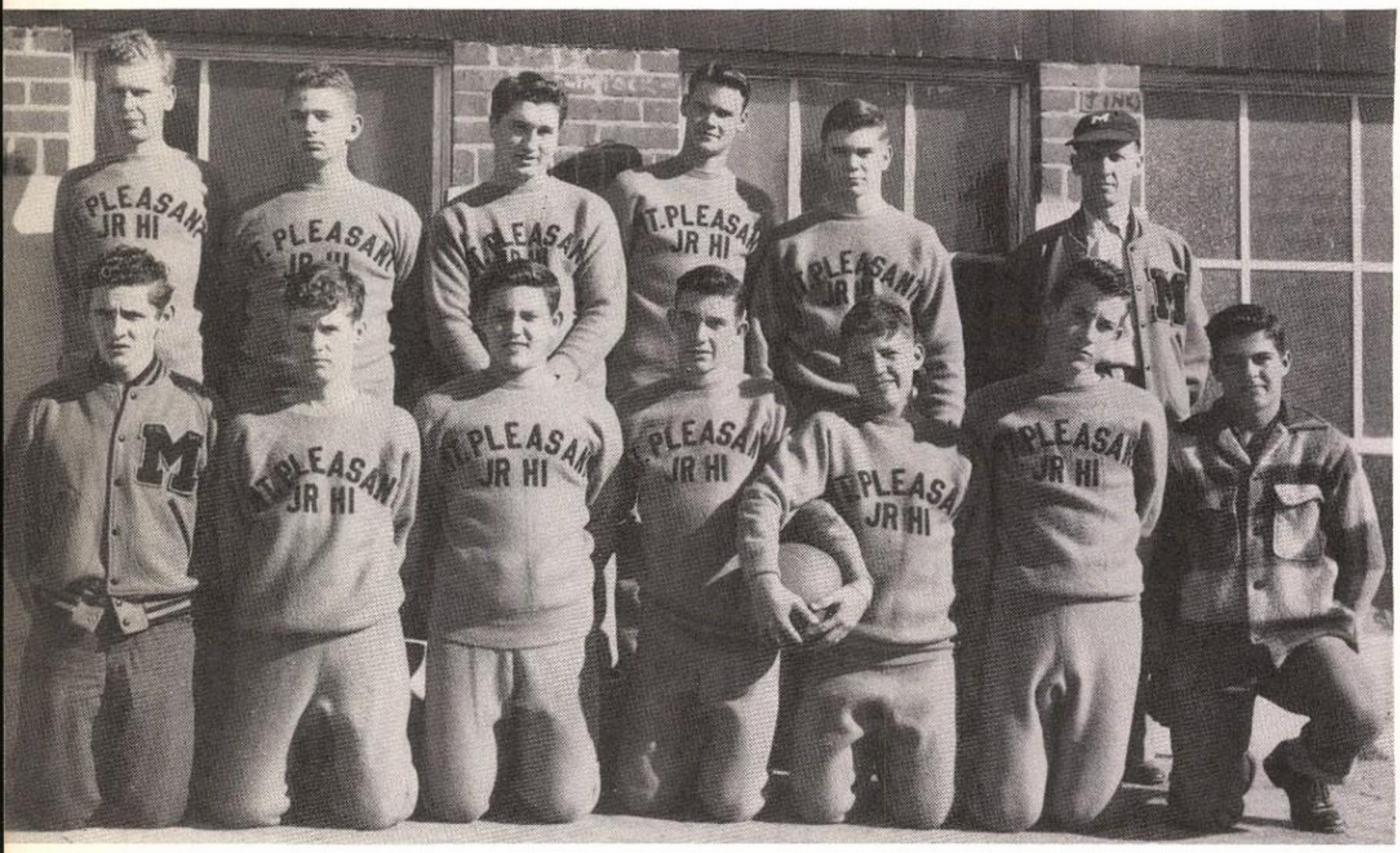

GIRLS' BASKETBALL TEAM

PEP SQUAD LEADERS

Bettye Allen Doyce Phillips Bobby June Tinker

PEP SQUAD

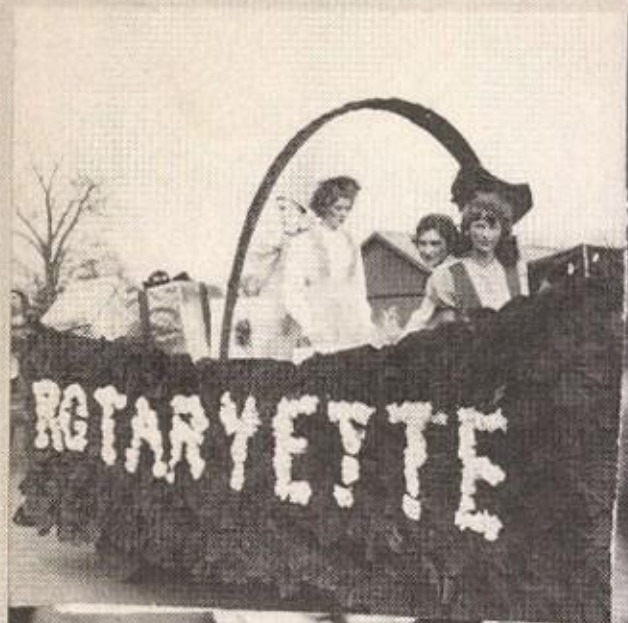
ROTARYETTE

ACTIVITIES

ROTARYETTES

Nancy Legg
President

Ann Thomas
Vice-Pres.

Mary Nell
Ingram
Sec't.

Dorace Raney
Treas.

LUNCHEON MEETING OF THE ROTARYETTES

PHI-BY-CHEM

OFFICERS

Milton Marshall
President

James Adams
Sponsor

Jack Blackburn
Vice President

Martha Miller
Secretary

J. Pat Temples
Treasurer

Dixie Redfearn
Reporter

Bobby Kirby
Sgt. at Arms

KEY CLUB

Webber Beall
President

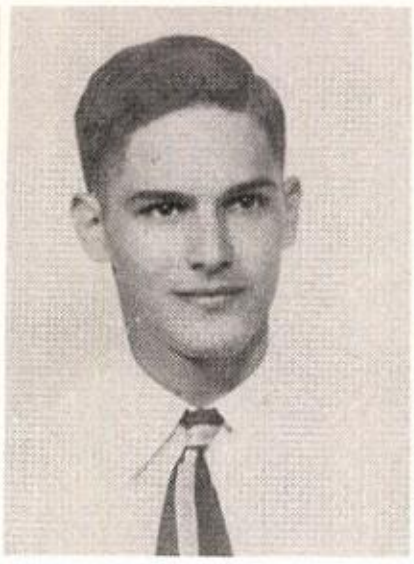

Joe Calvert
Vice-Pres.

Jerry Sandefur
Sec. and Treas.

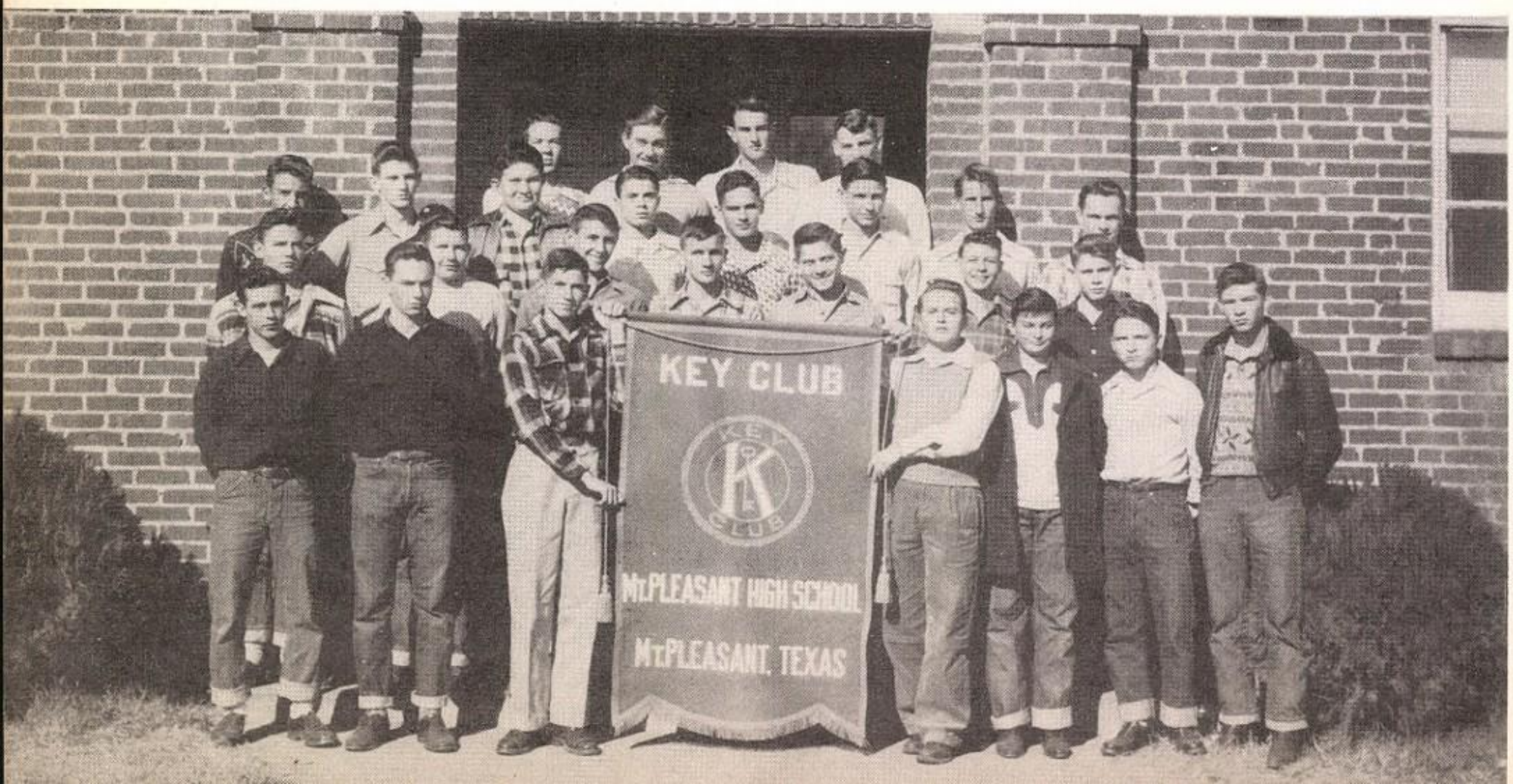

FUTURE FARMERS OF AMERICA

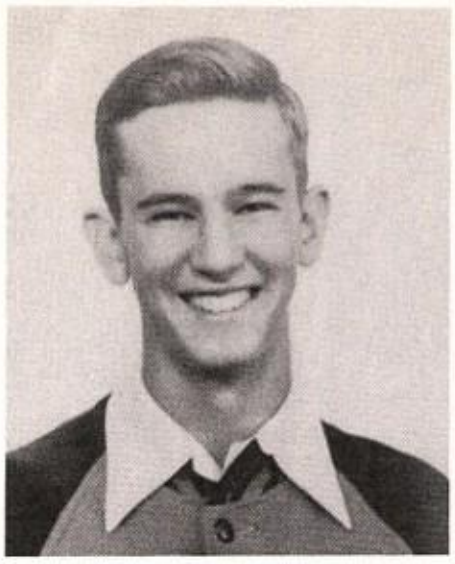

Durwood Harris
President

Jerry Riley
Vice-President

Harold Odom
2nd. Vice-Pres.

Donald Thompson
Secretary

Joe Whilhite
Treasurer

Larry Moore
Reporter

Patsy Patterson
Sweetheart

Mr. Stone
Sponsor

HOMEMAKING CLUB

Virginia Redfearn
President

Jean Rogers
Vice-Pres.

Peggy Tucker
Secretary

Nancy Hanes
Treasurer

Barbara Ray
Reporter

Miss Ford
Sponsor

Mrs. Patterson
Sponsor

Peggy Grant
Parliamentarian

LIBRARY CLUB

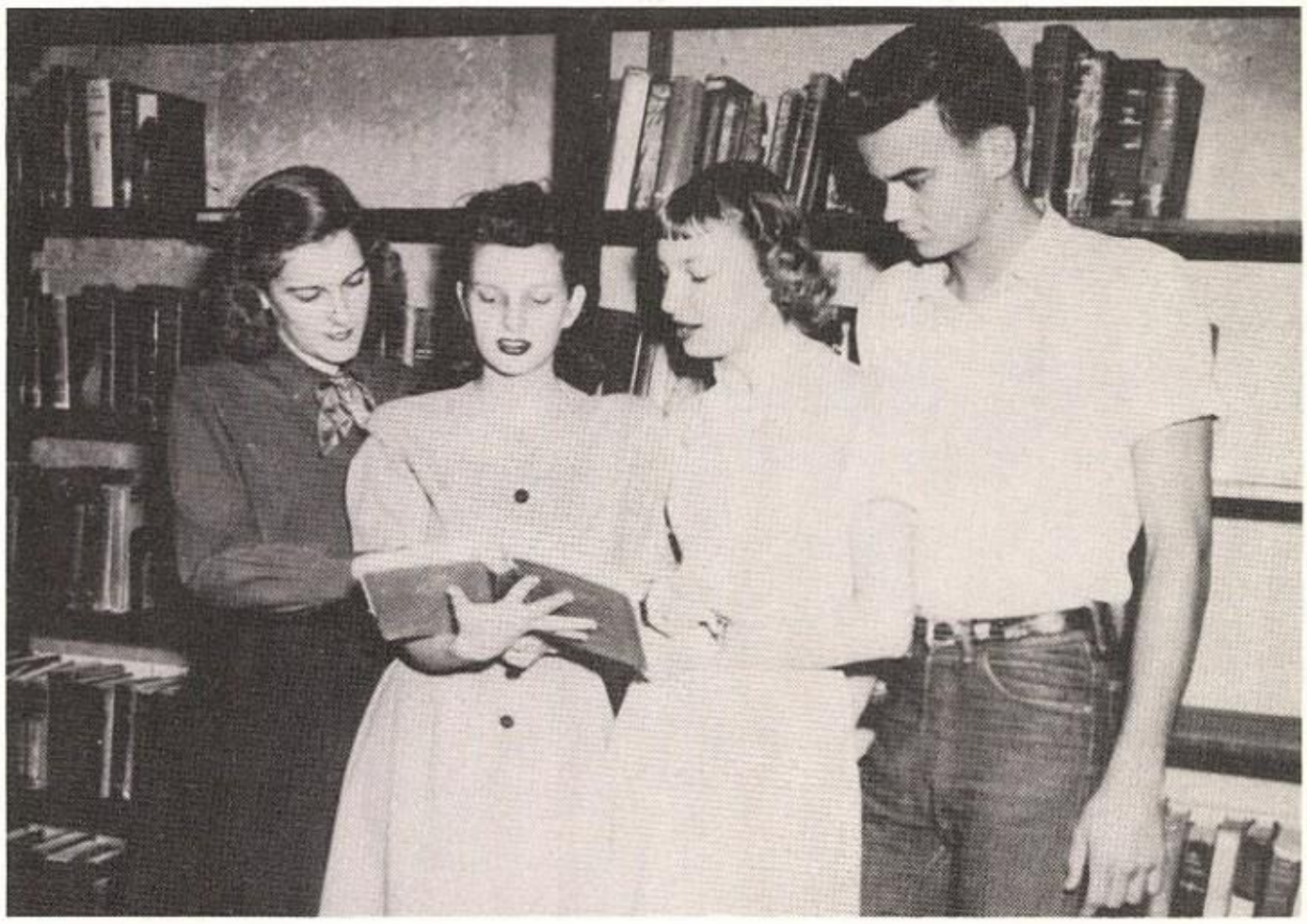

Peggy Grant
Vice-Pres.

Helen McRae
Sec. and Treas.

Betty Stogner
President

Howard Garrett
Reporter

NATIONAL HONOR SOCIETY

Alvis Redfearn
President

J. B. Banks
Vice-Pres.

Nancy Legg
Secretary

Miss Jackson
Sponsor

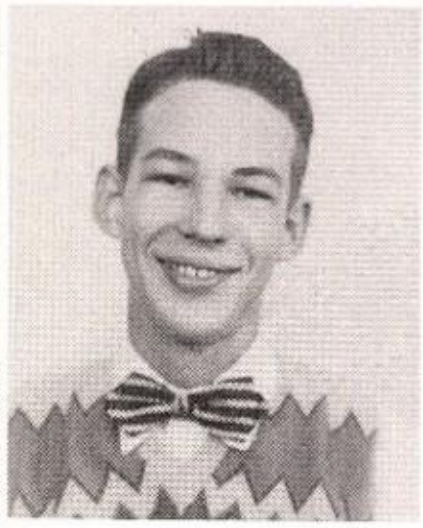

Harris Green
Treasurer

STUDENT COUNCIL

Joe Calvert
President

Jack Blackburn
Vice-President

Helen Wooten
Secretary

Mr. Stone
Sponsor

Lita Hildreth
Treasurer

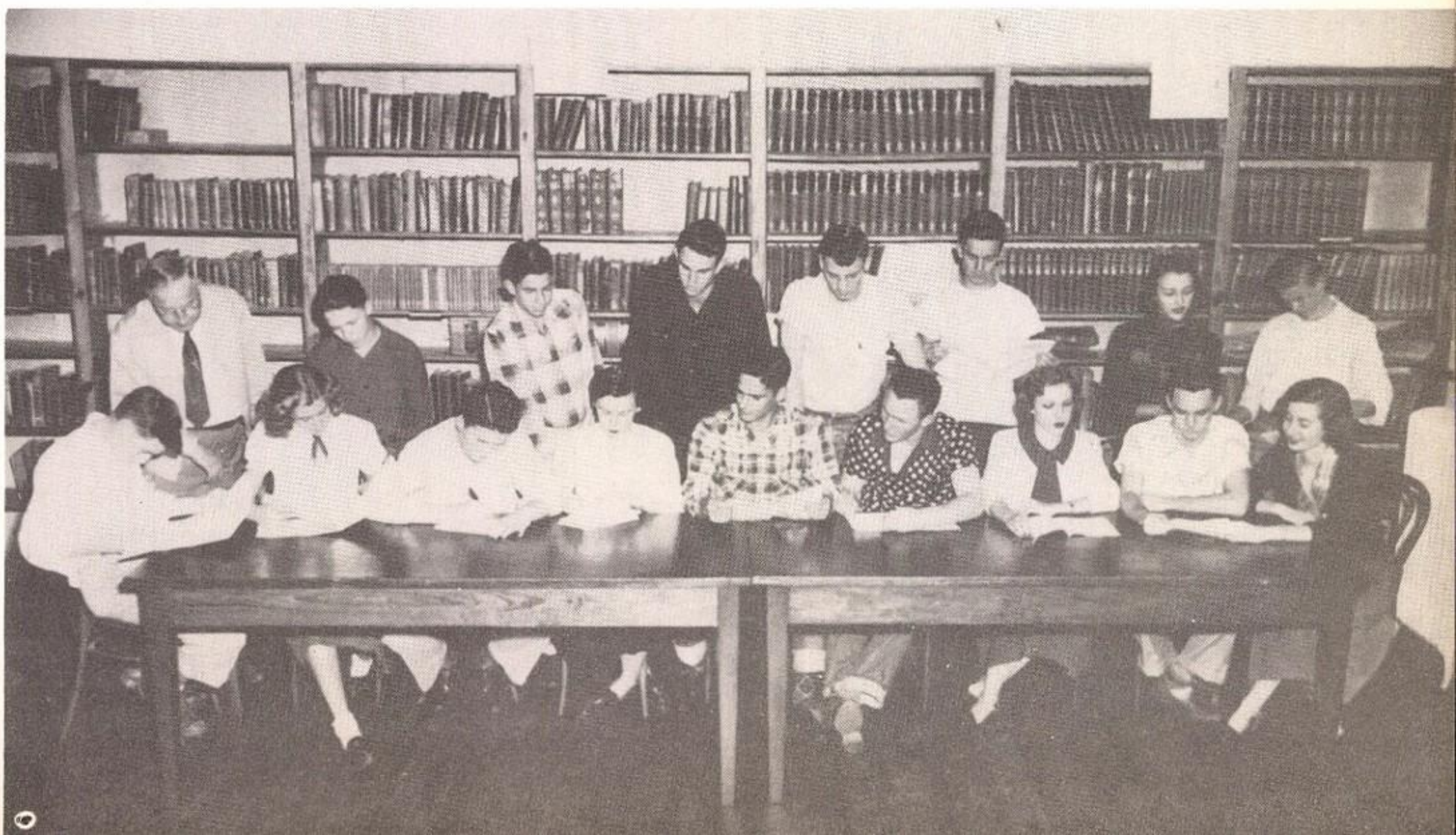

COMMERCIAL CLUB

Jimmy Capel
President

J. B. Banks
Vice-President

Alvis Redfearn
Secretary

Martha Dooley
Treasurer

Helen Wooten
Reporter

Miss Harbour
Sponsor

THE TIGERETTE

THE TIGERETTE STAFF

Bette Patrick
Editor-In-Chief

Steve Salmon
Associate Editor

Caroline McClintock
Feature Reporter

Max Hightower
Sports Editor

Wanda Durst
Business Manager

Miss Black
Sponsor

BAND

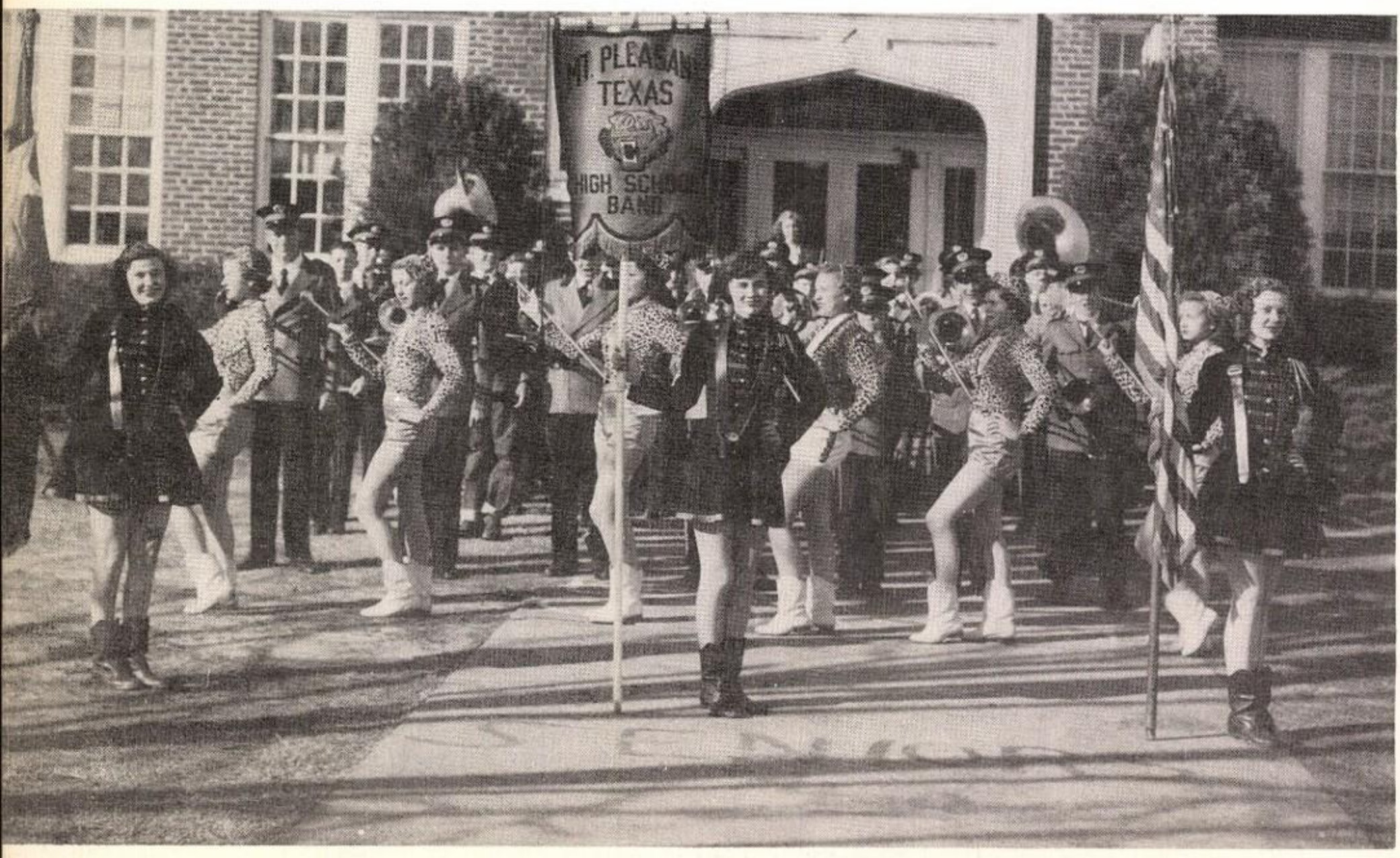

Wanda Durst Bette Patrick Sue Cox

Joy Lynn Marshall

Marilyn McClung

Nancy Legg

Carolyn McClintock

Gloria Smith

Ann Chipman

TWIRLER

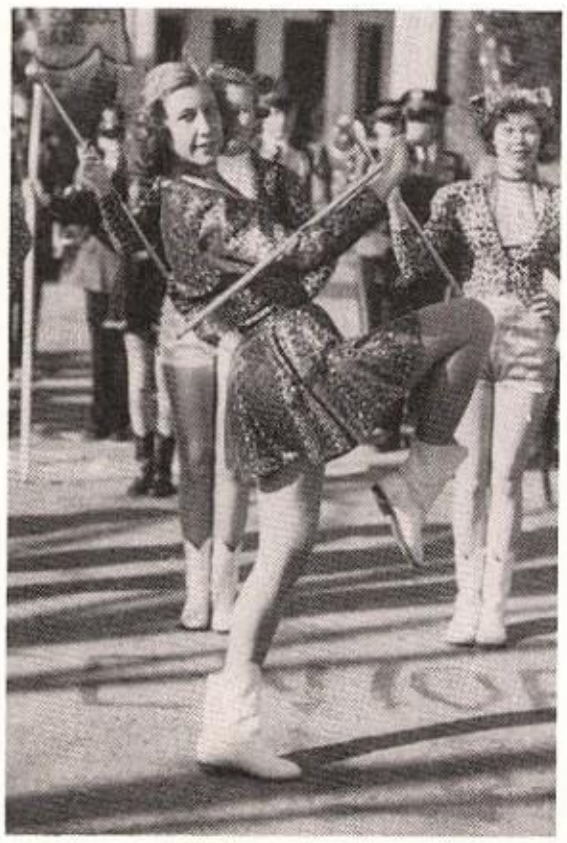

Jean Rogers

DRUM MAJOR

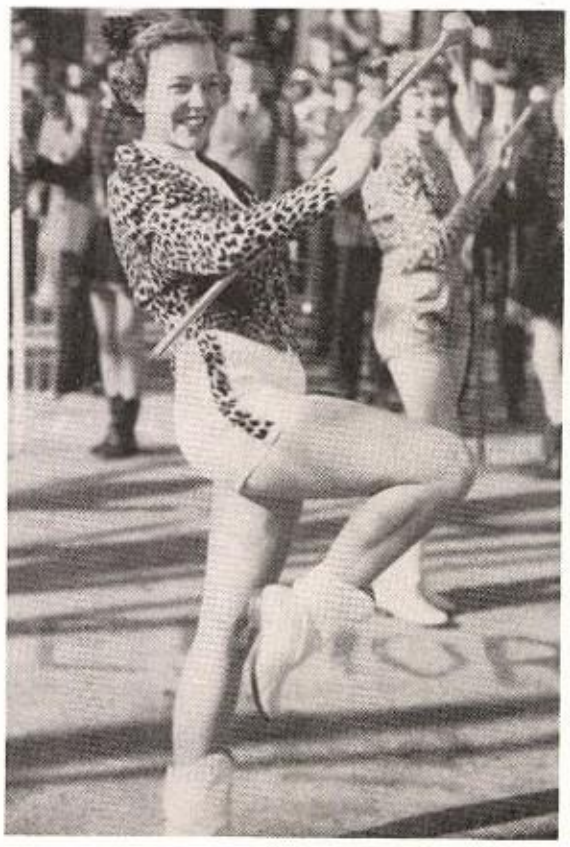

Ann Patrick

DIRECTOR

Duncan Thompson

CHOIR

'A' Choir In Practice

Bill Sorrels
Director

MASQUERS CLUB

Webber Beall
President

Bette Patrick
Vice-President

Ann Patrick
Secretary

Max Hightower
Treasurer

Miss Dalton
Sponsor

Harris Green
Editor

Alvis Redfearn
Business Manager

Jerry Sandefur
Assistant Editor

THE ARROWHEAD STAFF OF 50

Jimmy Reaves
Assistant Bus. Mgr.

Webber Beall
Sports Editor

Ann Thomas
Snapshot Editor

Nancy Legg
Staff Typist

Mr. Thompson
Sponsor

Eileen Giesinger
Panel Editor

BOTTLED UNDER AUTHORITY OF THE COCA-COLA COMPANY BY

PITTSBURG COCA-COLA BOTTLING CO.

Lalimer's

SHOE STORE

Shoes and Hose
For The Entire
Family

Mt. Pleasant
Sulphur Springs

CONNOR-CLAY

Motor Co.

DeSOTO PLYMOUTH
OLIVER TRACTORS
GOOD USED CARS

Mt. Pleasant, Texas

Expert
Shoe
Repairing

Compliments of

Glyn's

SHOE SHOP

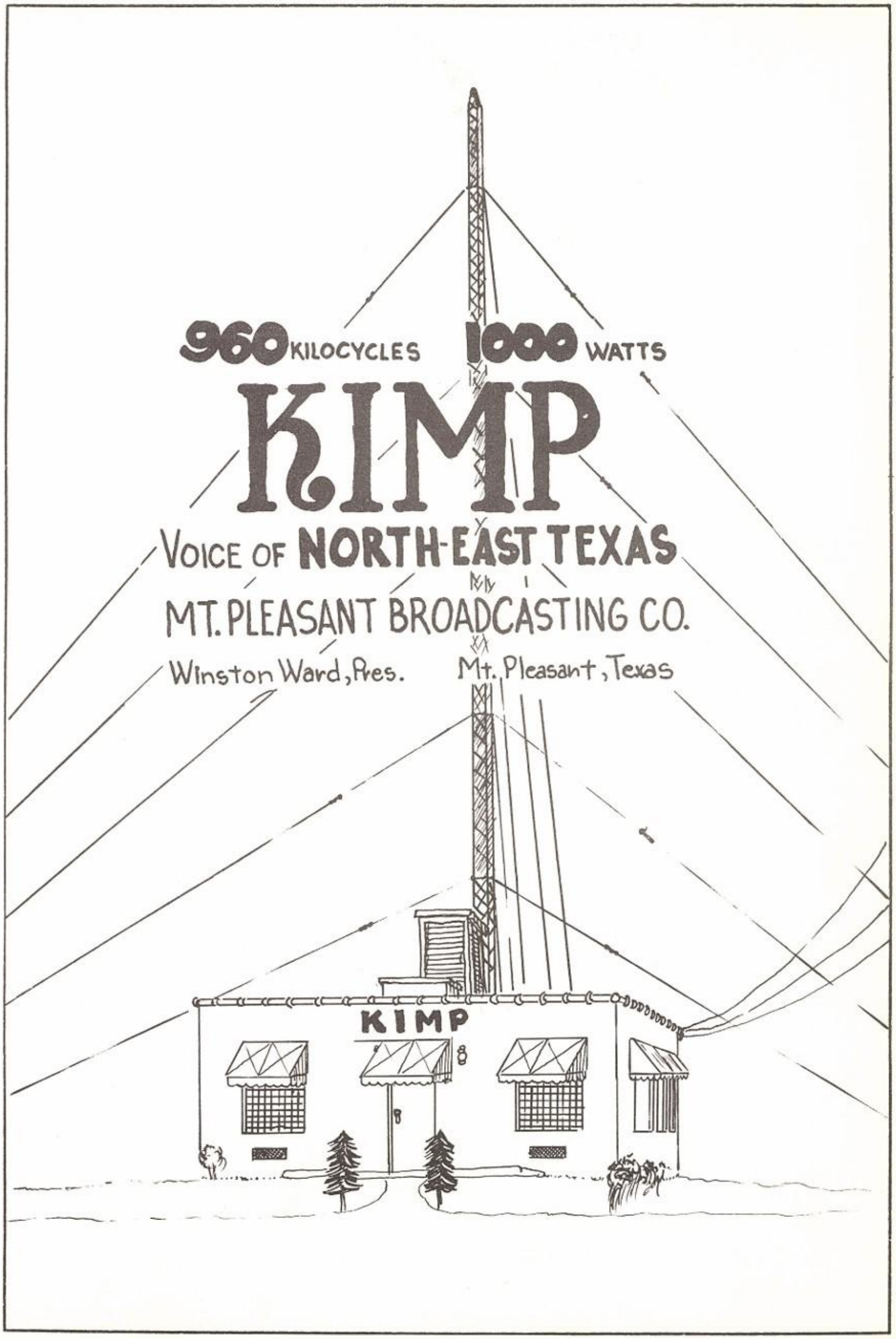
960 KILOCYCLES 1000 WATTS
KIMP
VOICE OF NORTH-EAST TEXAS
MT. PLEASANT BROADCASTING CO.
Winston Ward, Pres.
Mt. Pleasant, Texas
KIMP

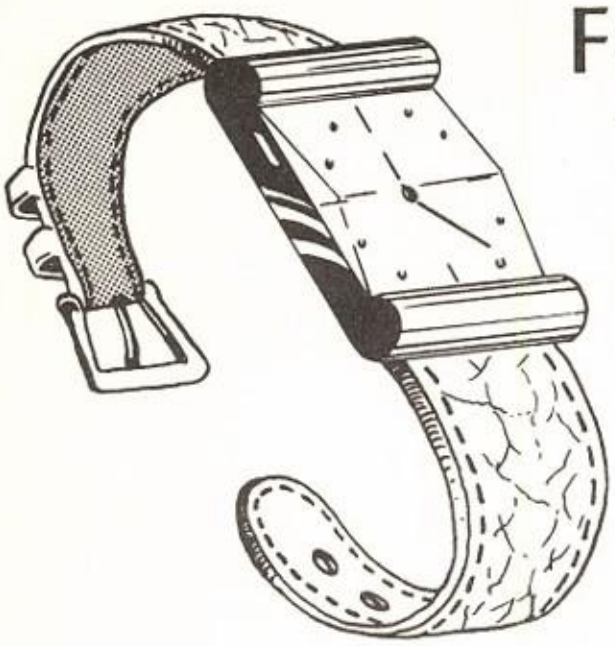

FOR

Fine Jewelry

VISIT

Vicker's

JEWELERS

Columbia, Keepsake and other fine diamond rings

BULOVA — ELGIN — GRUEN WATCHES

6 8

Ford

IVAN FRIZZELL

Motor Co.

YOUR FRIENDLY FORD DEALER

Drive the New Ford and feel the difference

New & Used Cars & Trucks

Pho. 216 & 217

There's a Ford in your future

Mt. Pleasant, Texas

Compliments

P. D. THORNTON

Compliments

Federated
STORE

HUBERT HIGHTOWER, Owner

Compliments of

HENRY MASON

Better values in hardware
and sporting goods

Pho. 506 East Side Square

Compliments of

Perry Bros.

5c - 10c 25c - $1.00

Compliments of

LLOYD LEGG

Compliments of

GEORGE
LILIENSTERN
Store

Compliments of

PROCTOR'S

Drug

Compliments of

WESTERN AUTO

Associate Store

M. D. and R. H. PERKINS — Owners

SUPER SERVICE

at

Richardson's

FOOD STORE

Driggers

LUMBER CO.

410 N. Jefferson

Pho. 261

Building Materials

W. M. DRIGGERS — Owners

ONE STOP SERVICE

DAFFER TRUCK & IMPLEMENT Company

INTERNATIONAL

HUDSON

International Trucks—Farmall Tractors
Highway 67 Mt. Pleasant, Texas

Compliments of

Model CLEANERS

Compliments of

Proctor's DRUG

Beall Brothers
QUALITY MERCHANDISE
DEPARTMENT STORES

Henderson
Nacogdoches
Mt. Pleasant
Longview
San Augustine
Gilmer
Jacksonville
Paris
Center

Kilgore
Lufkin
Greenville
Marshall
Palestine
Port Arthur
Carthage
Beaumont
Conroe

GENERAL OFFICE
and
WHOLESALE DEPT.
Jacksonville, Texas

• F R E S H
DELICIOUS
Butter Nut Bread

BUTTER-NUT
Bakery

GEORGE R. WATTS
Owner

Compliments of

READER'S
Shoppe

PUT YOUR BEST FOOT
FORWARD
Trade at

HAMILTON'S
Jewelry

Compliments of

Avery's
DRUG STORE

Leading the Parade

Lide's

DEPENDABLE MERCHANDISE

Lide Building

Phone 208

Start an Account Today .....

Guarantee Bond

STATE BANK

MT. PLEASANT, TEXAS

•

Friendly, Courteous Service

•

MEMBER F. D. I. C.
MEMBER FEDERAL RESERVE SYSTEM

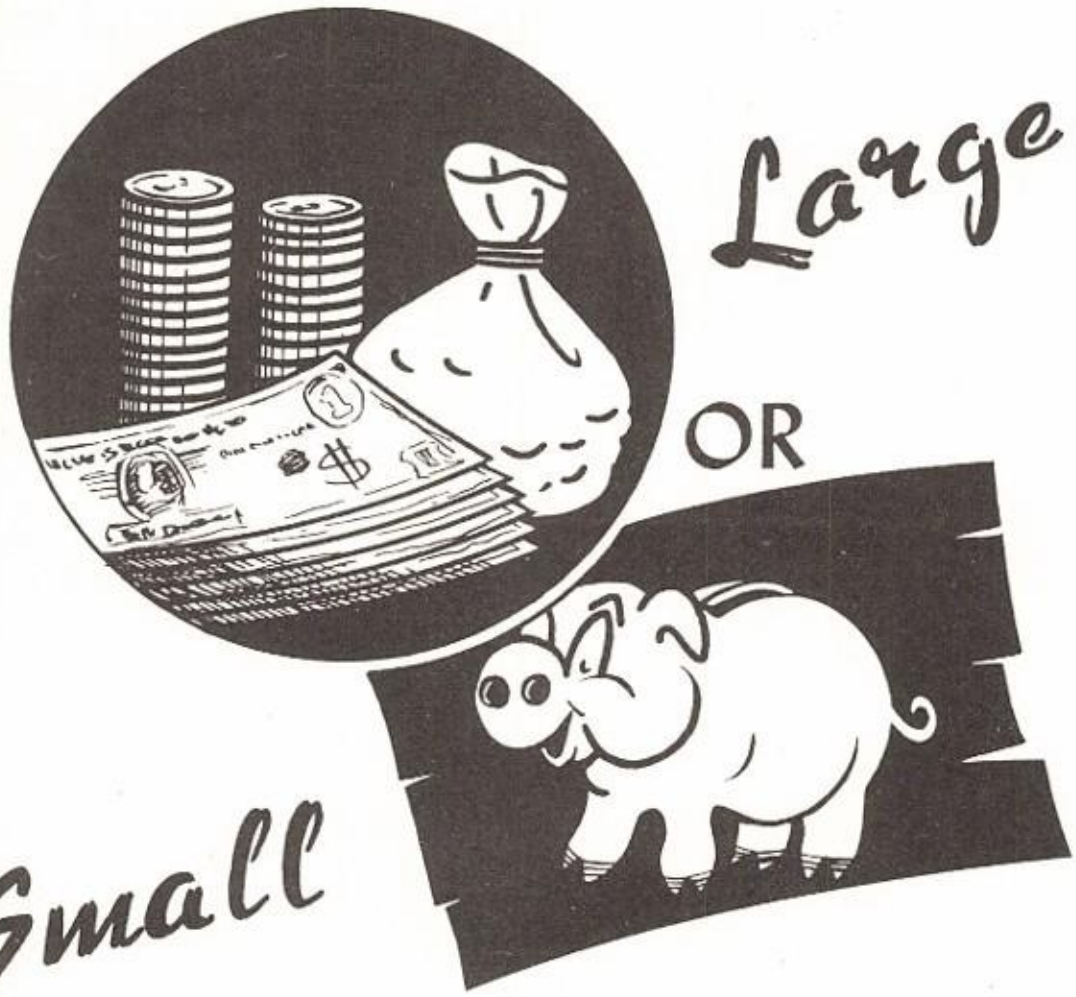

WE WELCOME YOUR ACCOUNT!

Congratulations

Seniors

THE

First National

BANK

Capital Stock $100,000.00

Surplus & Profits $100,000.00

MT. PLEASANT, TEXAS

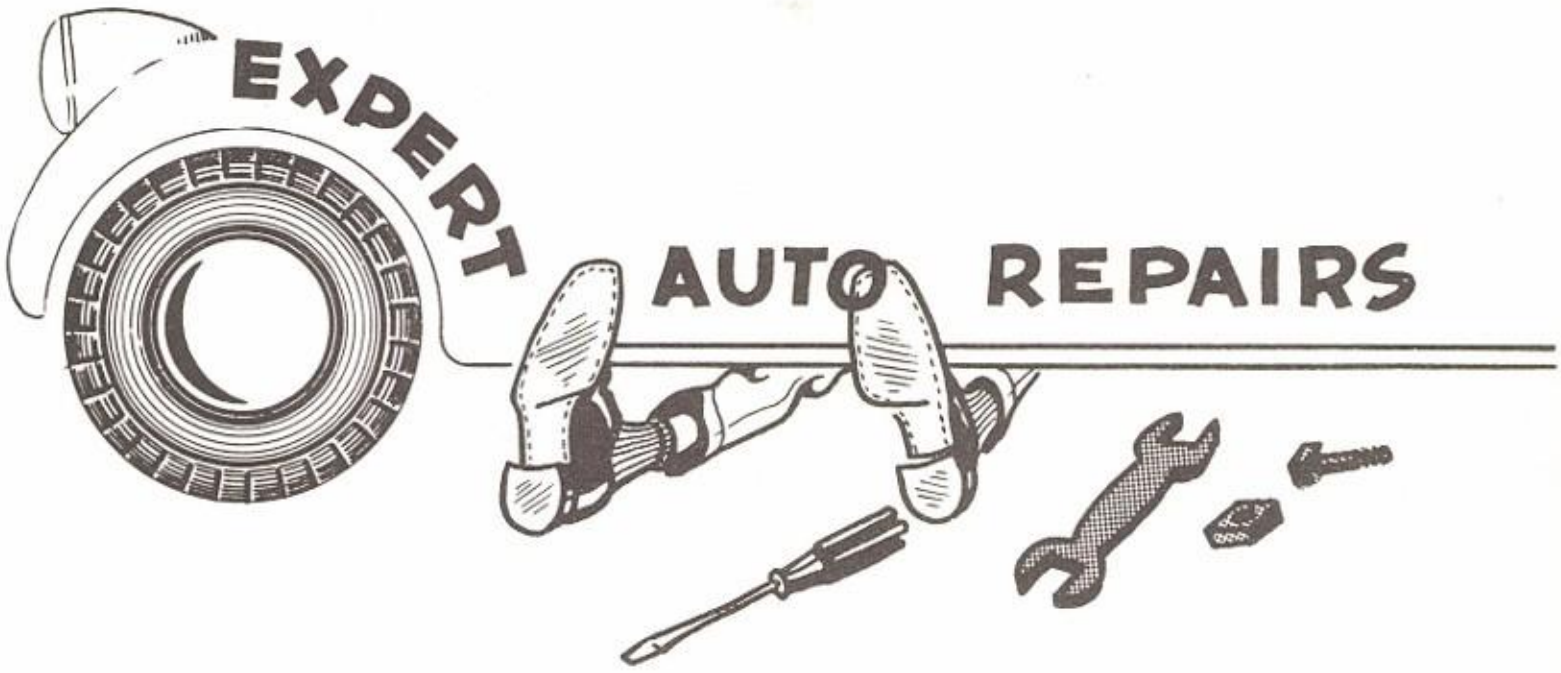

SPECIAL TRAINED MECHANICS
FOR ALL MAKES OF CARS & TRUCKS

Day & Night
Day Ph. 220

Wrecker Service
Night Ph.
509-W

JOHNSON-JUSTISS Motor COMPANY

DODGE PASSENGER CARS

DODGE *Job-Rated* TRUCKS

J. I. CASE TRACTORS AND IMPLEMENTS

PLYMOUTH
BUILDS GREAT CARS

Marshall's

DRY GOODS, SHOES

MT. PLEASANT PITTSBURG
GILMER LONGVIEW

Compliments of

FLOYD THOMAS

Hardware

BETTER VALUES IN HIGH QUALITY
MERCHANDISE

PENN'S

Pharmacy

FORMERLY "SWINT'S DRUGS"

PHONES 38 & 39 MOUNT PLEASANT, TEXAS

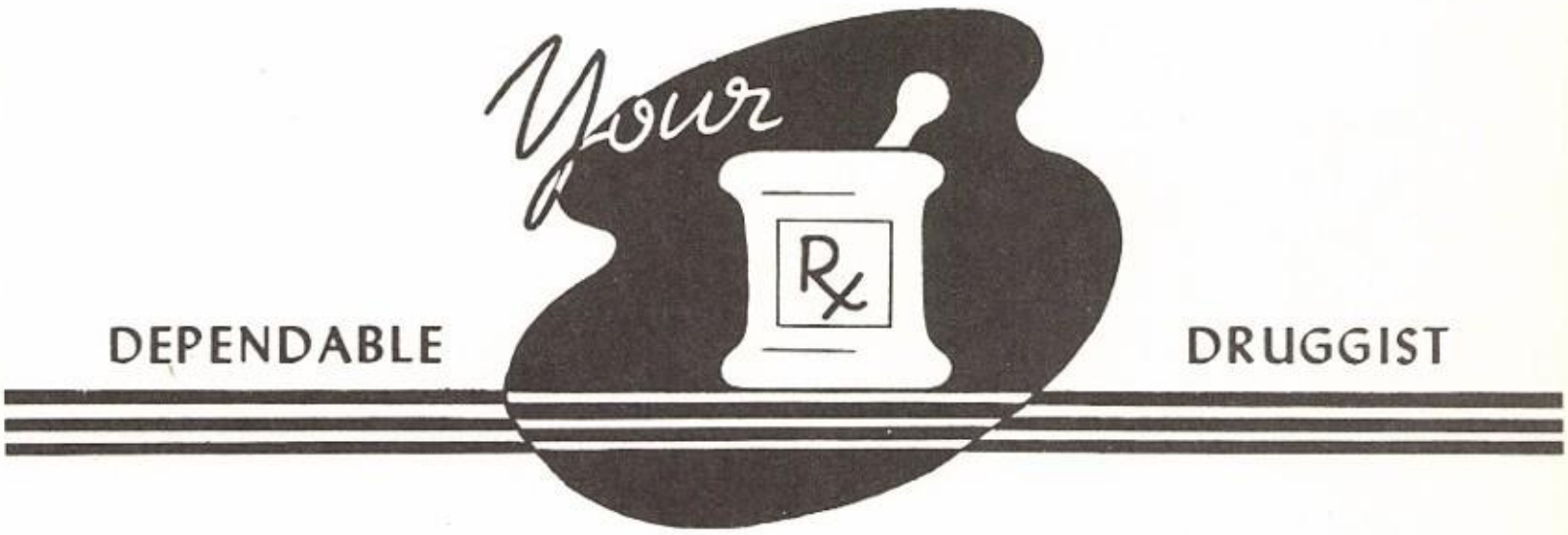

Bullington's

DRUGS

For Comfort

F. W. STEPHENSON

Furniture Co.

Mt. Pleasant, Texas

FOR COMFORT — FOR DURABILITY

FOR STYLE

E. L. RIDDLE

Furniture

COMPANY

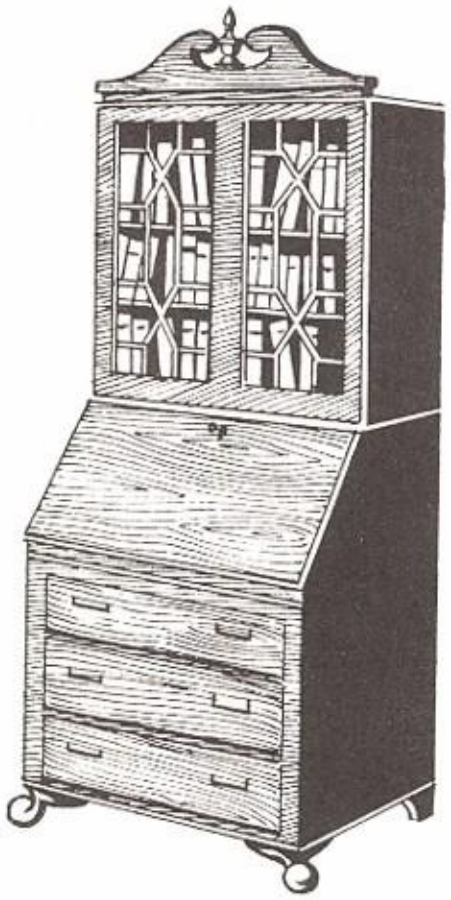

Compliments of

Talco

PIPELINE CO.

Compliments of

ARKANSAS-
LOUISIANA
Gas Co.

Compliments of

Dr. Pepper
GOOD FOR LIFE!

REDFEARN'S
Bakery

Home of Redfearn's fresh baked bread, pies, cakes, and specialties

FRESH FROM OUR OVEN TO YOU!

PHONE 400

Compliments of

SMITH - BATES
Funeral Home

•

AMBULANCE SERVICE

PHONE 800

BURIAL SERVICE

Congratulations from

ROTARY CLUB

•

A. D. "Buster" PETTY — Pres.

JOHN O. THOMAS — Vice Pres.

MARVIN CHIPMAN — Secretary

Mt. Pleasant Daily Times & Mt. Pleasant Times Review

The Newspapers That Support The Schools of Mt. Pleasant

Compliments of

C.L. DUNCAN

Insurance Agency

YOUR
FRIENDLY
ELECTRIC
SERVANT

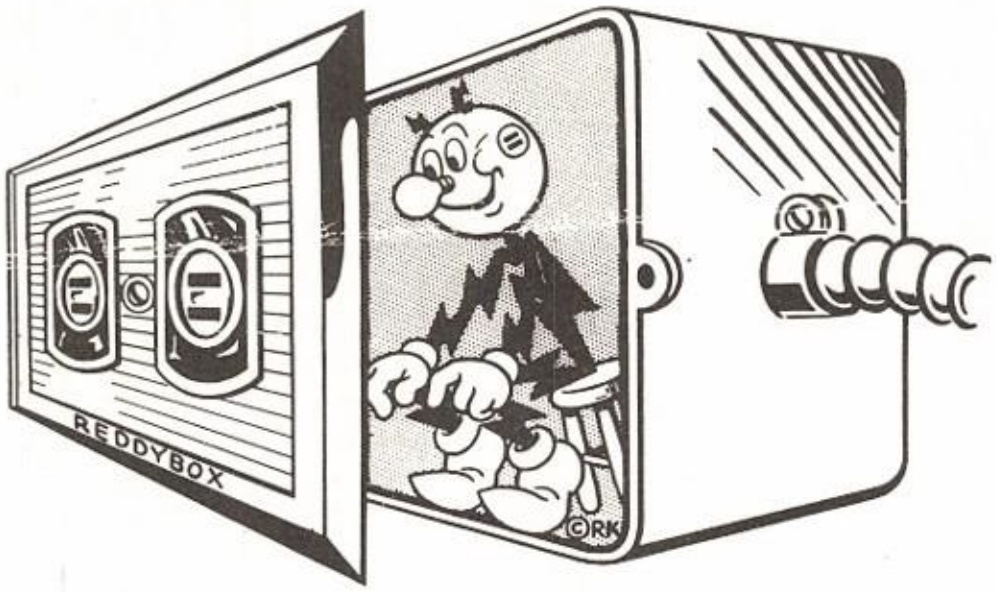

Reddy Kilowatt, who represents your friendly electric company, is always ready to serve you with low cost electric service. He is also always ready to cooperate with every school program.

SOUTHWESTERN GAS AND ELECTRIC COMPANY

Congratulations

MT. PLEASANT

LIONS CLUB

MT. PLEASANT, TEXAS

Liberty
Intelligence
Our
Nations
Safety

OFFICERS:

Charles A. Tucker, President
David A. Brogoitti, Secretary
Bob Bearden, 1st Vice-Pres.
Bill Sorrells, 2nd Vice-Pres.
Billy G. Hartley, Lion Tamer
Gabe Abner, Tail Twister

Martin AND Texan

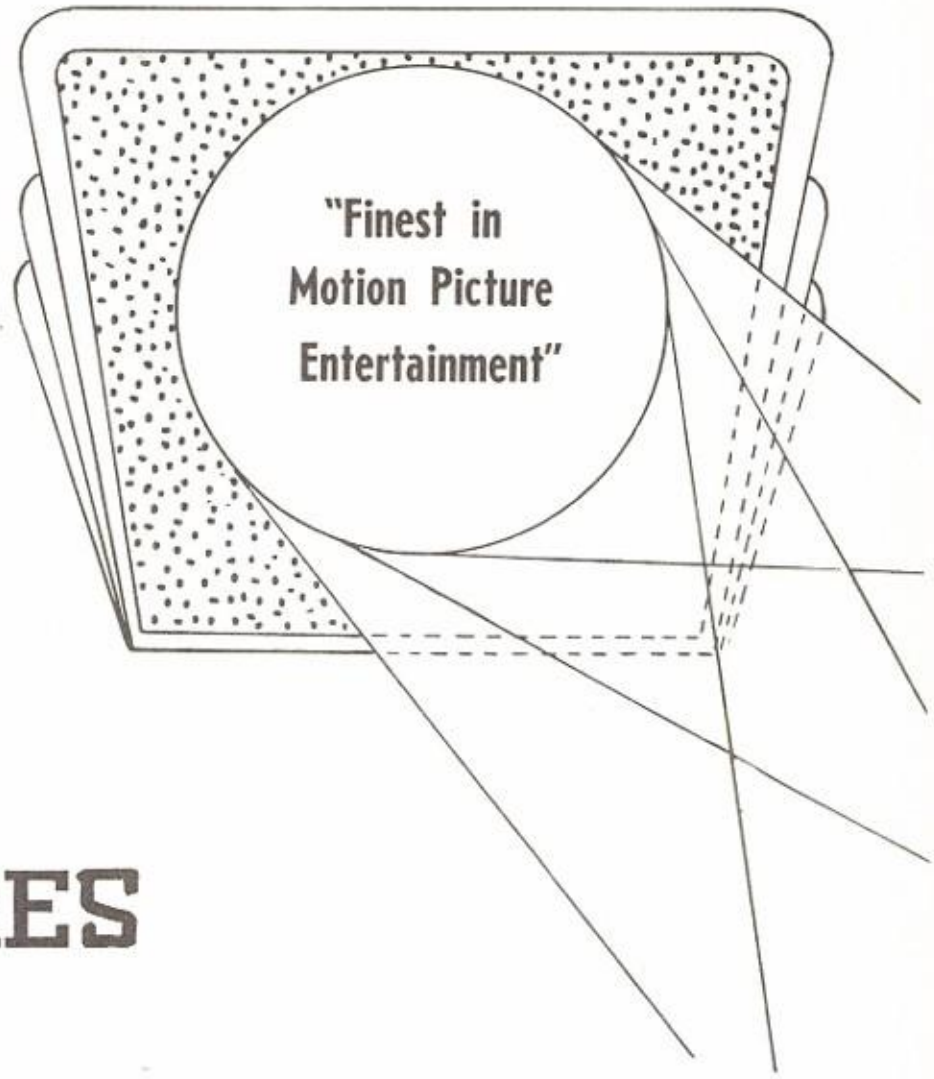

THEATRES

Compliments of

Anderson Supply Co.

LUMBER
WINDOWS

HARDWARE
DOORS

PAINTS
WALLPAPER

Phone 29

1430 N. Jefferson

P. O. Box 611

MT. PLEASANT, TEXAS

Compliments of

Thrasher's Cleaners

SANITONE
CLEANING

Compliments of

Borden Company

FINER DAIRY PRODUCTS

Compliments of

J.C. PENNEY CO.,
INC.

Andrew's
CLEANERS

Pho. 937 1010 N. Jefferson

CITY
FLORAL
Shop

Say It
With Flowers

Day 88 Nite 949-W

KIWANIS CLUB

MARVIN AMERSON — Pres.
W. W. "Bill" GRISHAM — Vice-Pres.
BILL MITCHENER — Secretary

American Liberty OIL CO.

Congratulations,
Class of '50

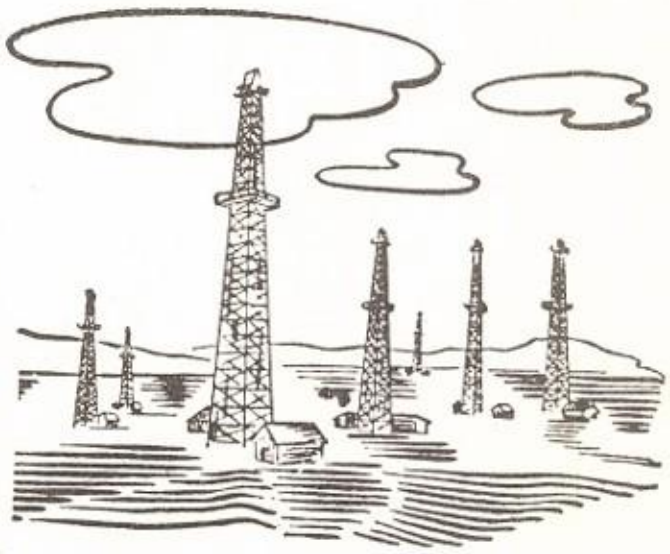

Compliments of

Bob Sandlin
MOTORS

O. K. USED CARS & TRUCKS

CONGRATULATIONS
CLASS OF '50

The
SCHOELLKOPH
Co.

PHONE 424
MT. PLEASANT, TEXAS

Compliments of

Pleasant
HOTEL

Sandwiches
Cold Drinks
Malts
Ice Cream
and
Frozen Malts
at

Texan
DRIVE-INN

THE
Alps
CAFE

MR. and MRS. I. C. GAGE

Specializing
In Just
Good Food

Phone 430

Compliments of

The Collegiate Shop

LADIES READY-TO-WEAR AND SHOES

Compliments of

Sun-i-land ICE CREAM

Compliments of

Dismukes PAINT & WALLPAPER

Frigidaire Electrical

Thomas FURNITURE and APPLIANCES

L. L. THOMAS — Owner

Paris MILLING COMPANY

Wholesalers of

PARIS SPECIAL FLOUR AND MEAL

SPECIAL X POULTRY AND DAIRY FEEDS

Best Wishes
Seniors of '50

PRAYTOR'S
Studio

Photographers

Glo-Lite
NEON SIGN CO.
SIGNS OF ALL DESCRIPTIONS
MT. PLEASANT, TEX.
PHONE 47

GROGAN
Supply Co.
QUALITY BUILDING MATERIALS
TELEPHONE 384 P. O. BOX 412
MT. PLEASANT, TEX.

For 100 Years

FIRST BAPTIST CHURCH

Has Witnessed The Progress Of Our Town

THIS YEAR MORE THAN EVER
SHE IS PROUD TO EXTEND BEST WISHES TO

THE 1950 ARROWHEAD

Adding our Congratulations
along with others in hoping
for you the joys of life.

THE

Tennison Memorial

METHODIST
CHURCH

BUFORD
Investment
CO.
Mt. Pleasant, Texas

2 and 2
FOOD STORE
WILSON JONES — Owner
Phone 463

MT. PLEASANT
Sporting
GOODS
Sporting Headquarters
for
Mt. Pleasant High School

Compliments of
Bernard's
BARBER SHOP

Gus Presley
WHOLESALE GROCERY
MT. PLEASANT, TEXAS
PHONES
BUSINESS—428
RESIDENCE—288

Compliments of

Burnett's
CRYSTAL ICE PLANT

Home of "Slow Melting" Ice

FIRMIN-GREER
Company

Printers—Stationers
Office Outfitters
403 N. Jefferson Telephone 811
Mt. Pleasant, Texas

COKER
Electric

Contract Wiring and Repair
Agent For "Chief" Motors
TOM COKER—Owner Phone 1100

Compliments of
Wood
GAS & APPLIANCE
CO.

Propane, Butane
SALES and SERVICE

Compliments of
Driggers
GROCERY

WEST FIRST AT THE "Y"

Compliments of

D. C. MUNDEN

CONOCO

Conoco Agent

Congratulations
SENIORS
HOME
Furniture Co.

Mt. Pleasant, Texas
CORTEZ BOATNER, Owner

Compliments of

"Lil" Abner's
CLEANERS
& DYERS

PHO. 1013

Compliments of

E. H. MILLHOUSE
Plumbing

EARL LIDE
Motors

CADILLAC

PONTIAC...

SALES and SERVICE

PHO. 234

Compliments of

The
QUARTERBACK
Club

Taylor-made SCHOOL ANNUALS

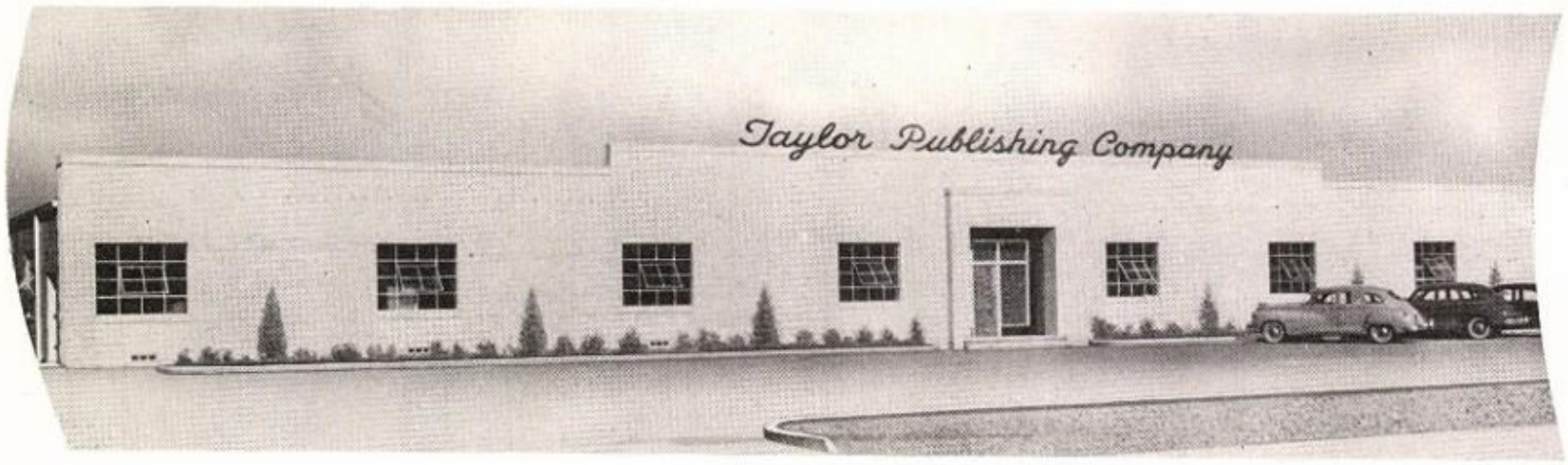

SKILLED CRAFTSMEN — MODERN EQUIPMENT and 35,000 SQUARE FEET OF FLOOR AREA are combined to produce FINE SCHOOL ANNUALS for 1400 schools in twenty-three states

Checking in copy

Composition

Paneling Pictures

Art Work

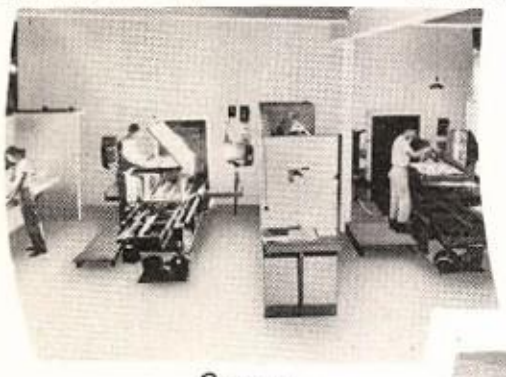
Cameras

Masking

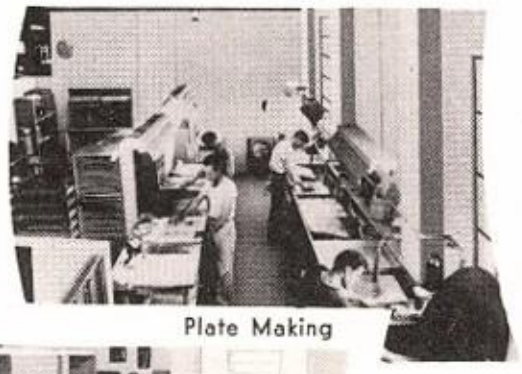
Plate Making

Printing

Gathering

Binding

Inspection

TAYLOR PUBLISHING COMPANY

P. O. Box 597 DALLAS, TEXAS 6320 Denton Dr.

Atha

It has been great
knowing you this year
Best Wishes and Lots of Luck
a friend always
Martha Carolyn Short